Blanche M. Rouleau

John Graham, Violinist

John Graham

CARL FISCHER'S

MUSIC LIBRARY EDITION

No. 312

MAX BRUCH

OP. 26

VIOLIN-CONCERTO

(G MINOR)

(EDITED AND REVISED BY FERDINAND CARRI)

FOR

VIOLIN AND PIANO

Price $1.00

SHERMAN, CLAY & CO.
SAN FRANCISCO

CARL FISCHER'S

MUSIC LIBRARY EDITION

No. 312

MAX BRUCH

OP. 26

VIOLIN-CONCERTO

(G MINOR)

EDITED AND REVISED BY FERDINAND CARRI)

FOR

VIOLIN AND PIANO

Price $1.00

Published by

CARL FISCHER

NEW YORK AND BOSTON

CHICAGO: LOUIS B. MALECKI & CO.

⊓ Down - Bow.
∨ Up - Bow.

I
II
III
IV } Strings.

CONCERTO.

I. Vorspiel.

MAX BRUCH, Op. 26.

Edited and Revised by Ferdinand Carri.

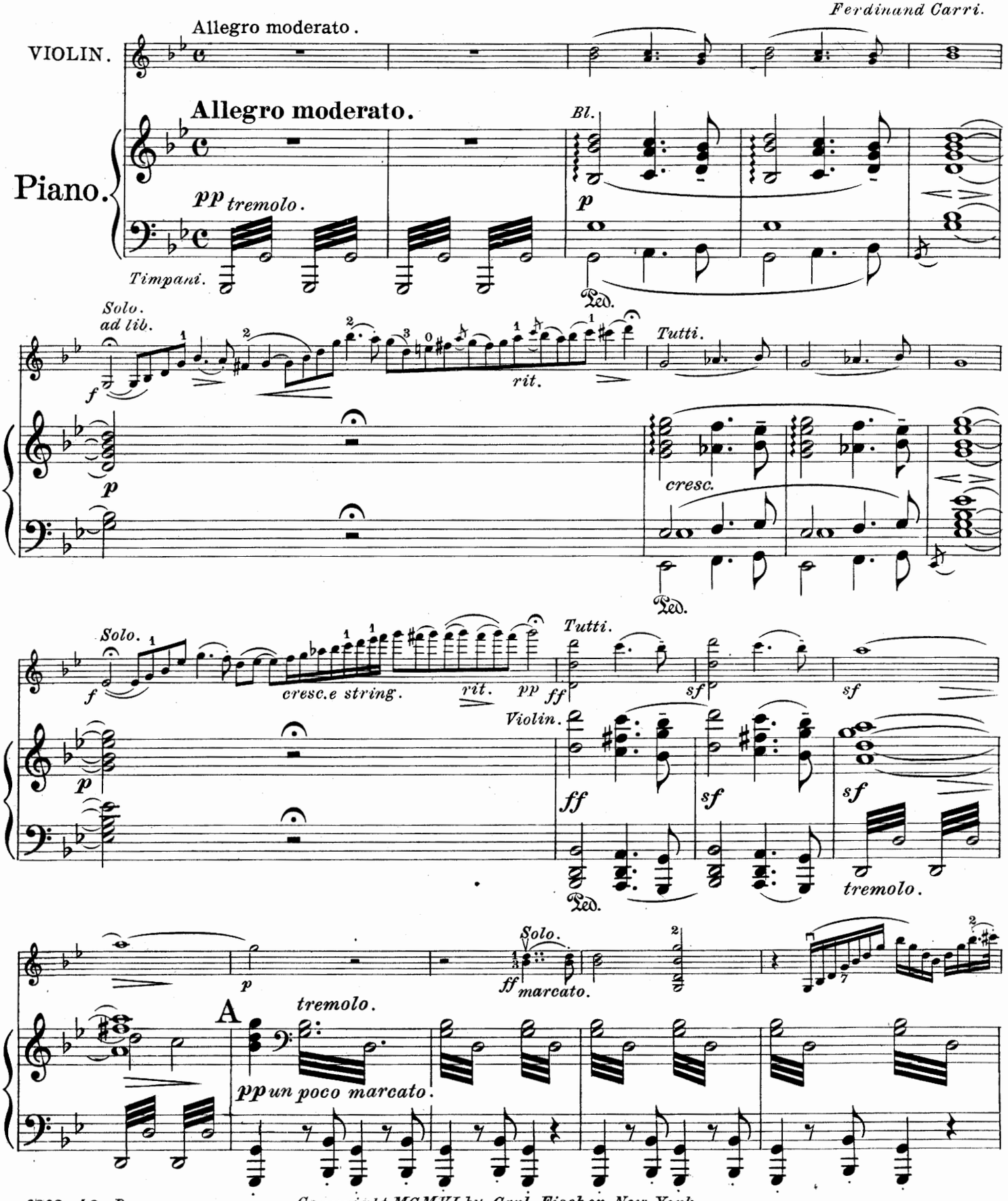

Copyright MCMVI by Carl Fischer New York.

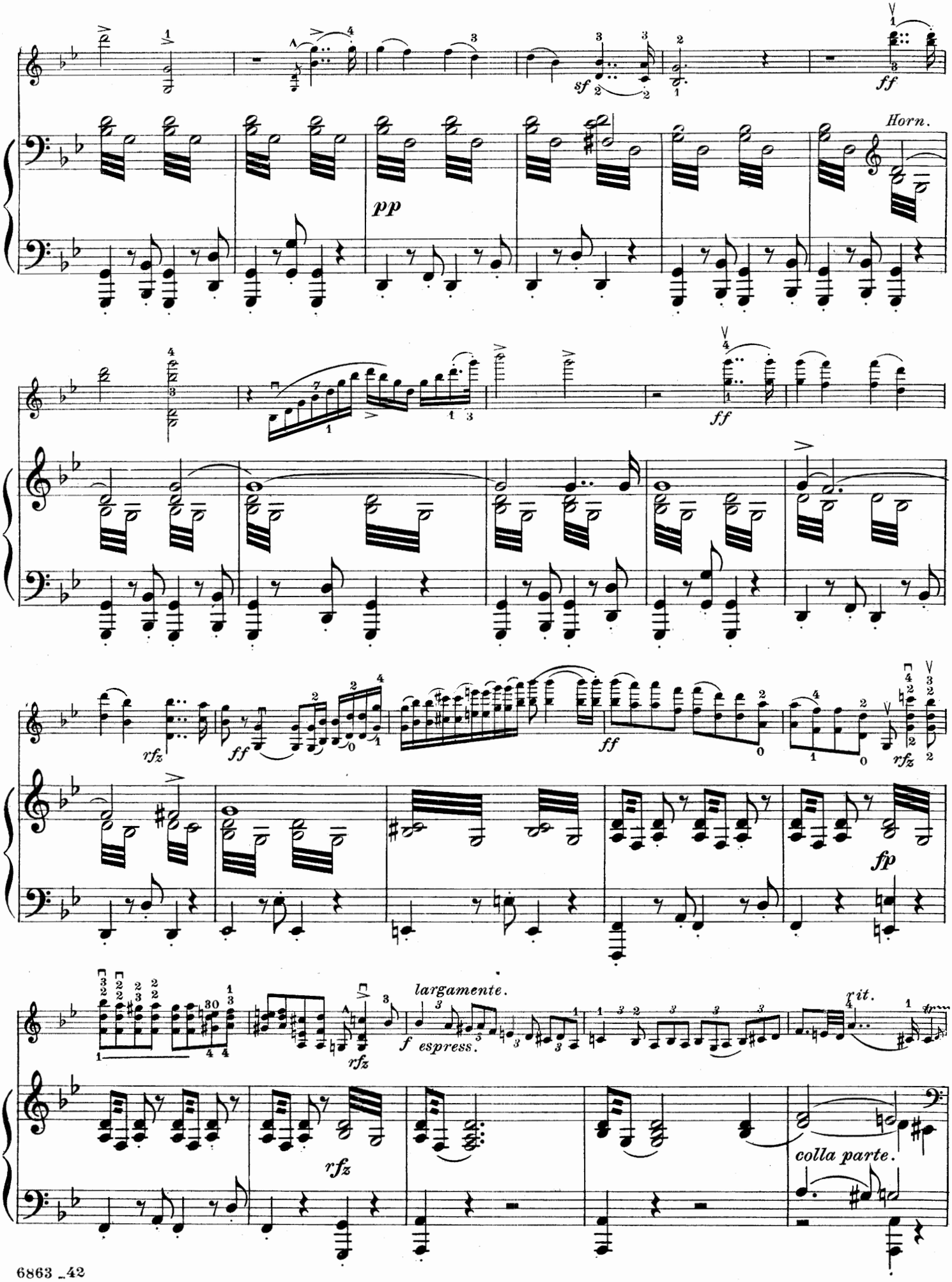
sf
ff
Horn.
pp
ff
rfz
ff
ff
rfz
fp
largamente.
f espress.
rit.
rfz
colla parte.

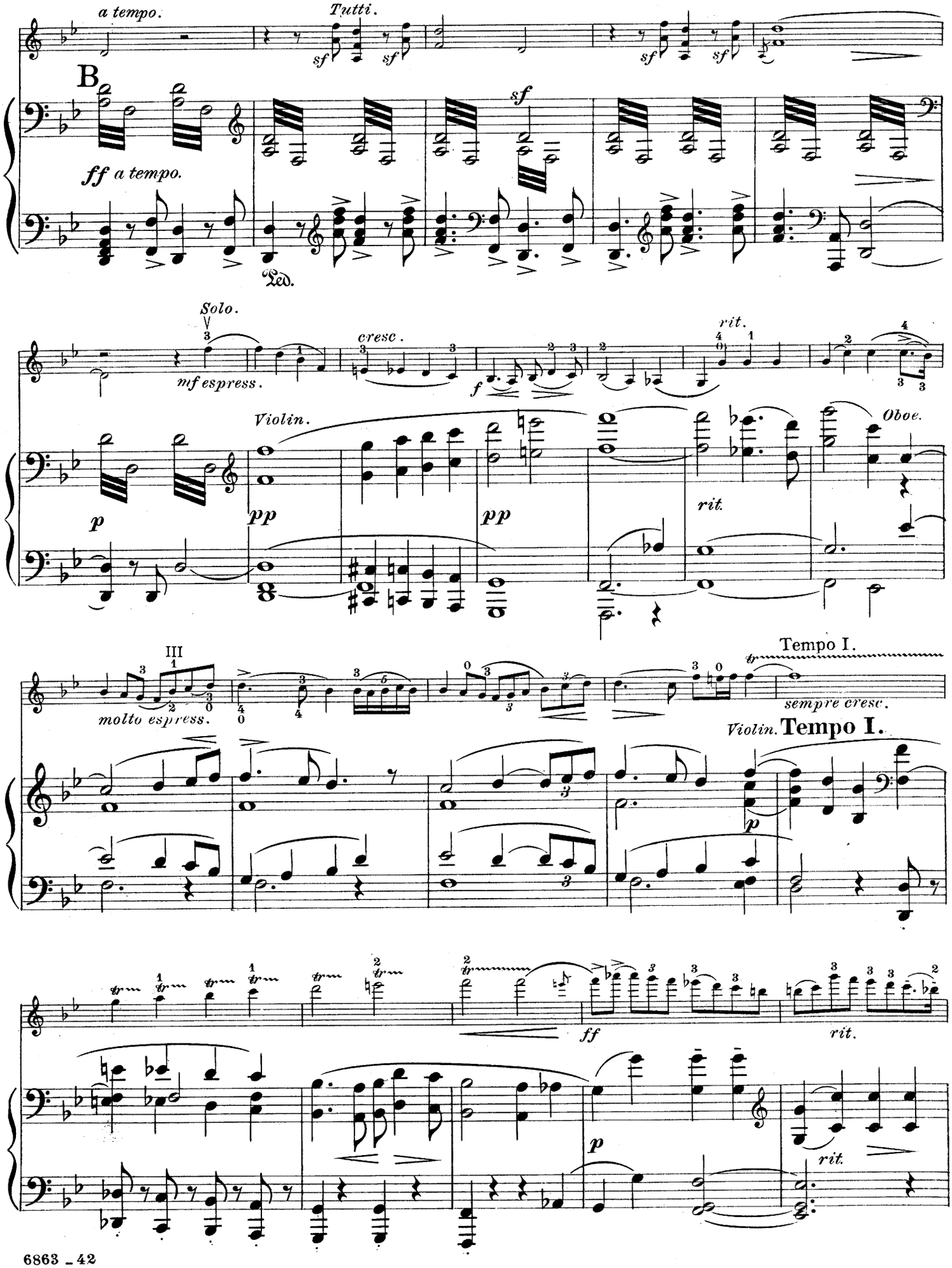
a tempo.
Tutti.
sf
sf
sf
sf
B
ff a tempo.
sf
Ped.
Solo.
mf espress.
cresc.
f
rit.
Violin.
Oboe.
p
pp
pp
rit.
III
molto espress.
Tempo I.
sempre cresc.
Violin.
Tempo I.
p
ff
rit.
p
rit.

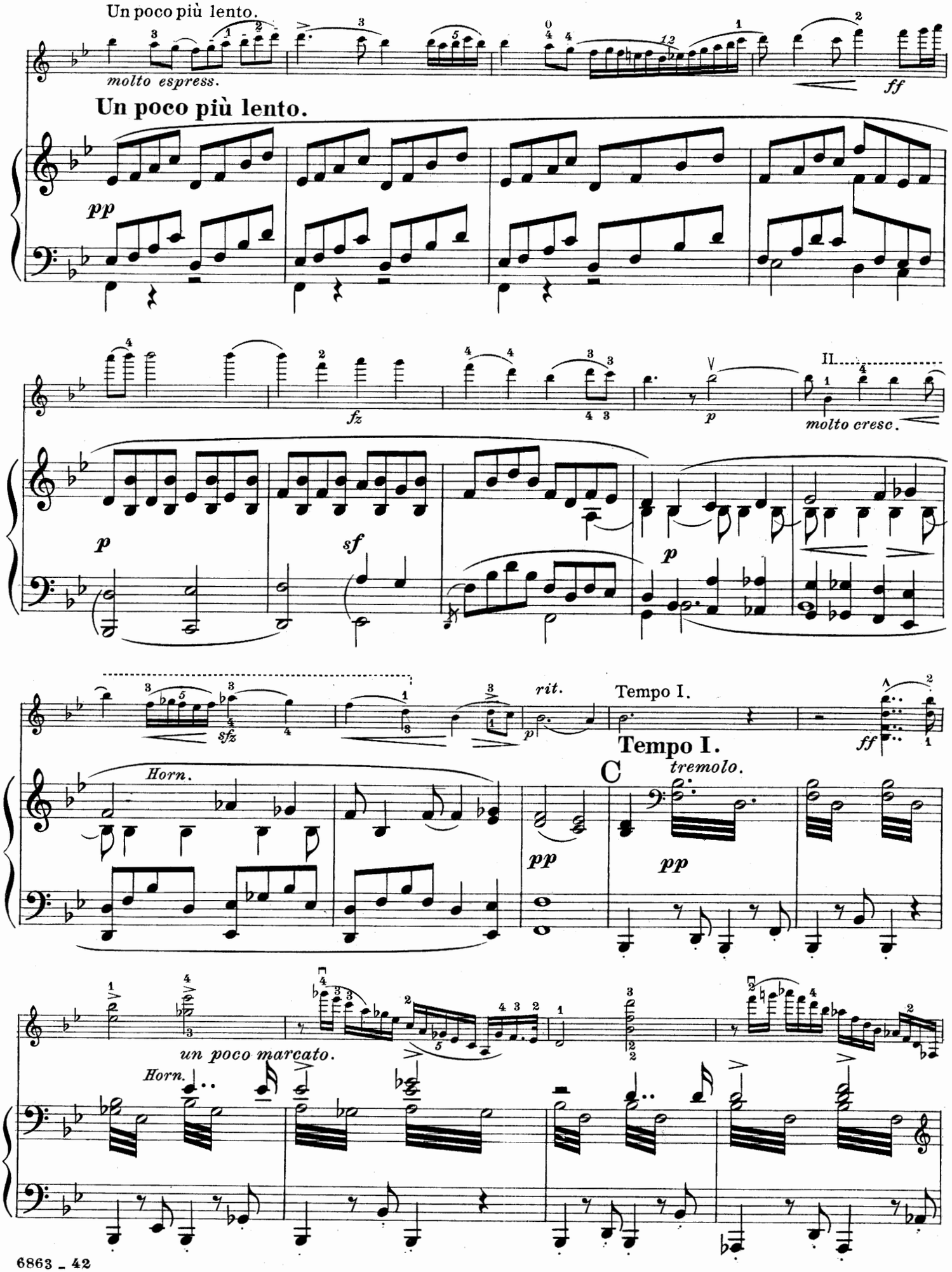
Un poco più lento.
molto espress.
Un poco più lento.
pp
fz
p
molto cresc.
sf
rit.
Tempo I.
Tempo I.
ff
Horn.
C
tremolo.
pp
pp
un poco marcato.
Horn.

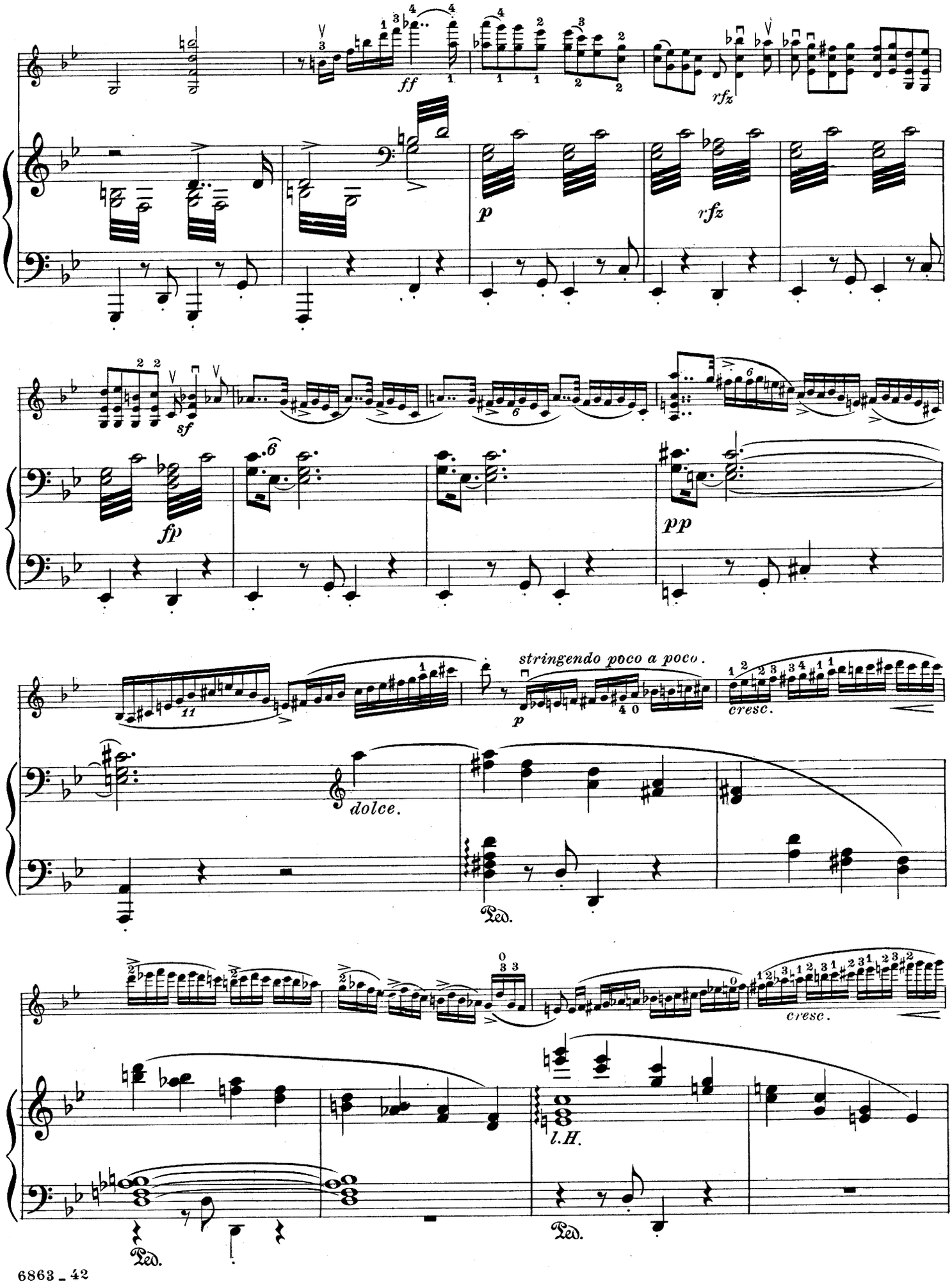
ff
rfz
p
rfz
sf
fp
pp
stringendo poco a poco.
p
cresc.
dolce.
Ped.
cresc.
l.H.
Ped.
Ped.

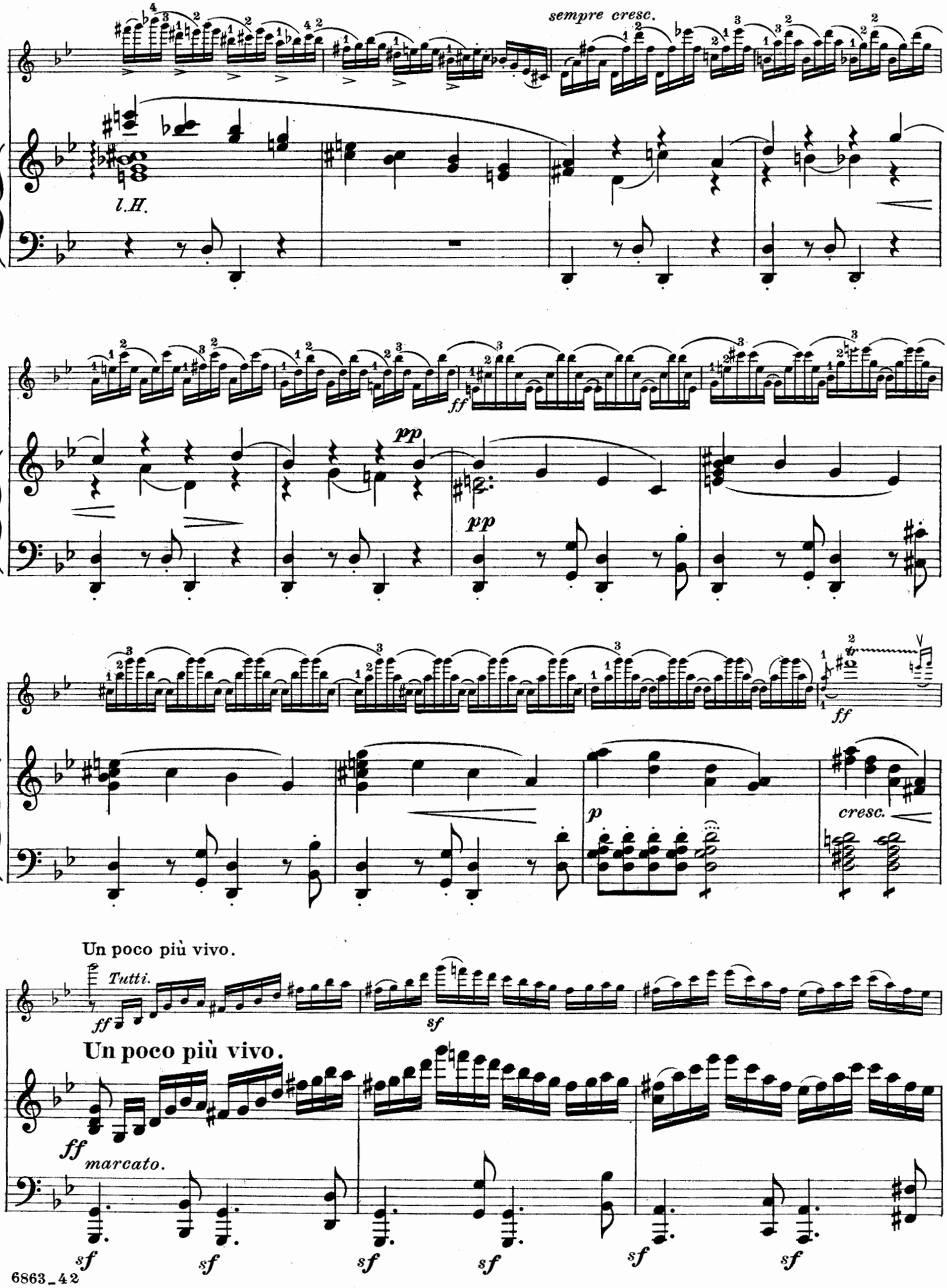
sempre cresc.
l.H.
ff
pp
pp
ff
p
cresc.
Un poco più vivo.
Tutti.
ff
sf
Un poco più vivo.
ff
marcato.
sf
sf
sf
sf
sf
sf

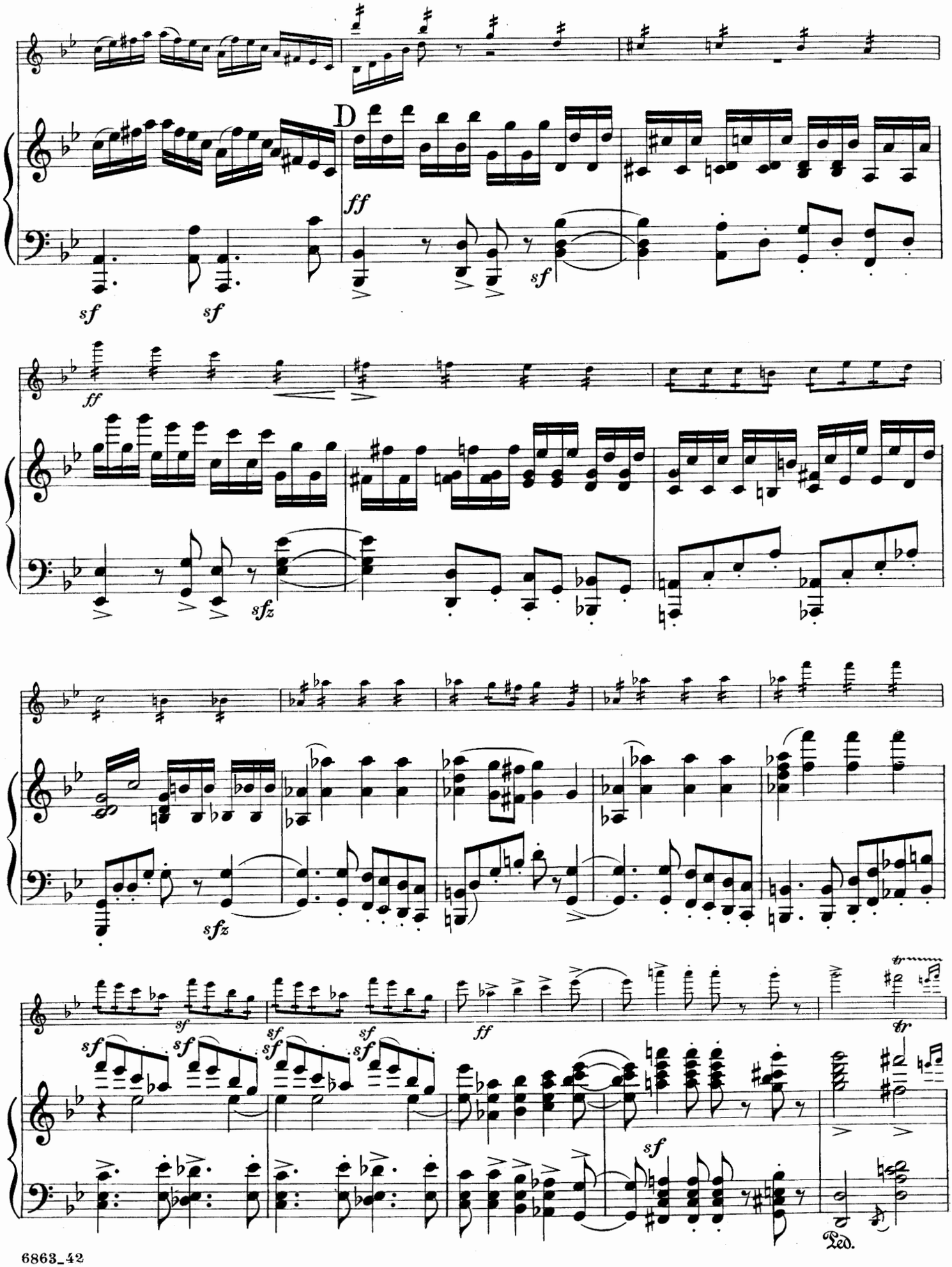
D
ff
sf
sf
sf
ff
sfz
sfz
sf
sf
sf
sf
sf
sf
sf
ff
tr
sf
Ped.

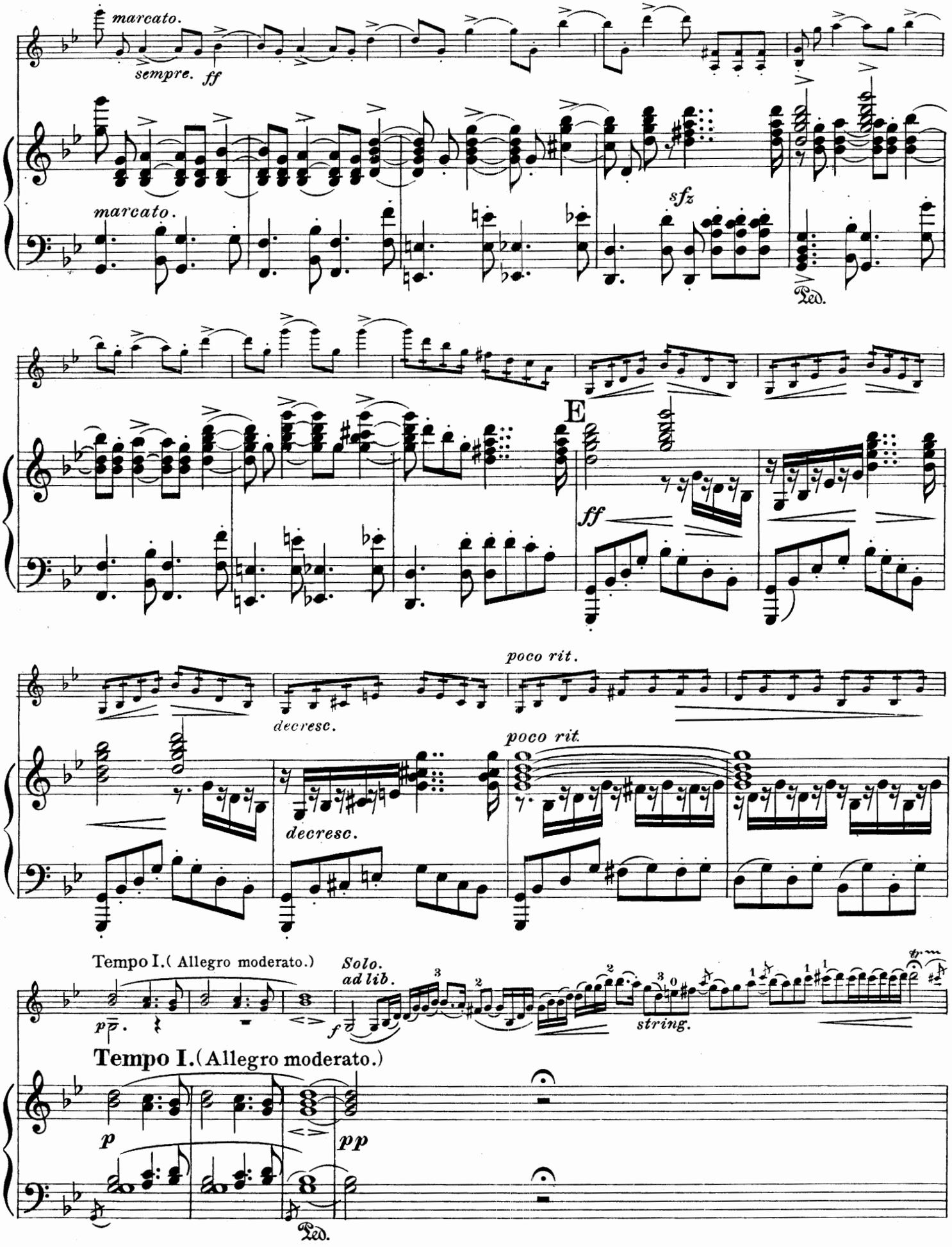
marcato.
sempre. ff
marcato.
sfz
Ped.
E
ff
decresc.
poco rit.
decresc.
poco rit.
Tempo I.(Allegro moderato.)
Solo.
ad lib.
string.
Tempo I.(Allegro moderato.)
p
pp
Ped.

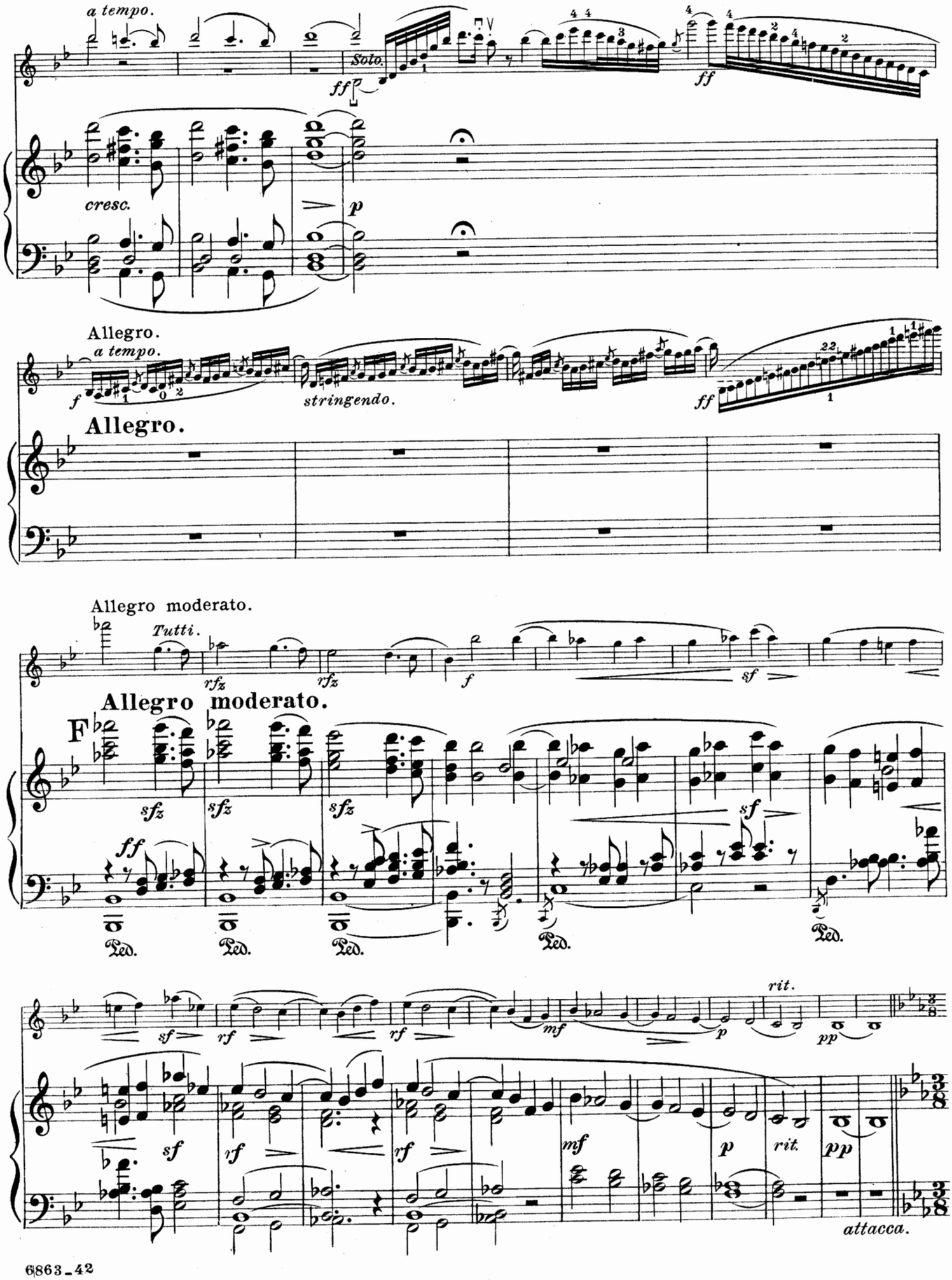
a tempo.
Solo.
ff
ff
cresc.
p
Allegro.
a tempo.
f
stringendo.
ff
Allegro.
Allegro moderato.
Tutti.
rfz
rfz
f
sf
Allegro moderato.
F
sfz
sfz
sfz
ff
sf
Ped.
Ped.
Ped.
Ped.
Ped.
sf
rf
rf
mf
p
rit.
pp
sf
rf
rf
mf
p
rit.
pp
attacca.

II. Adagio.

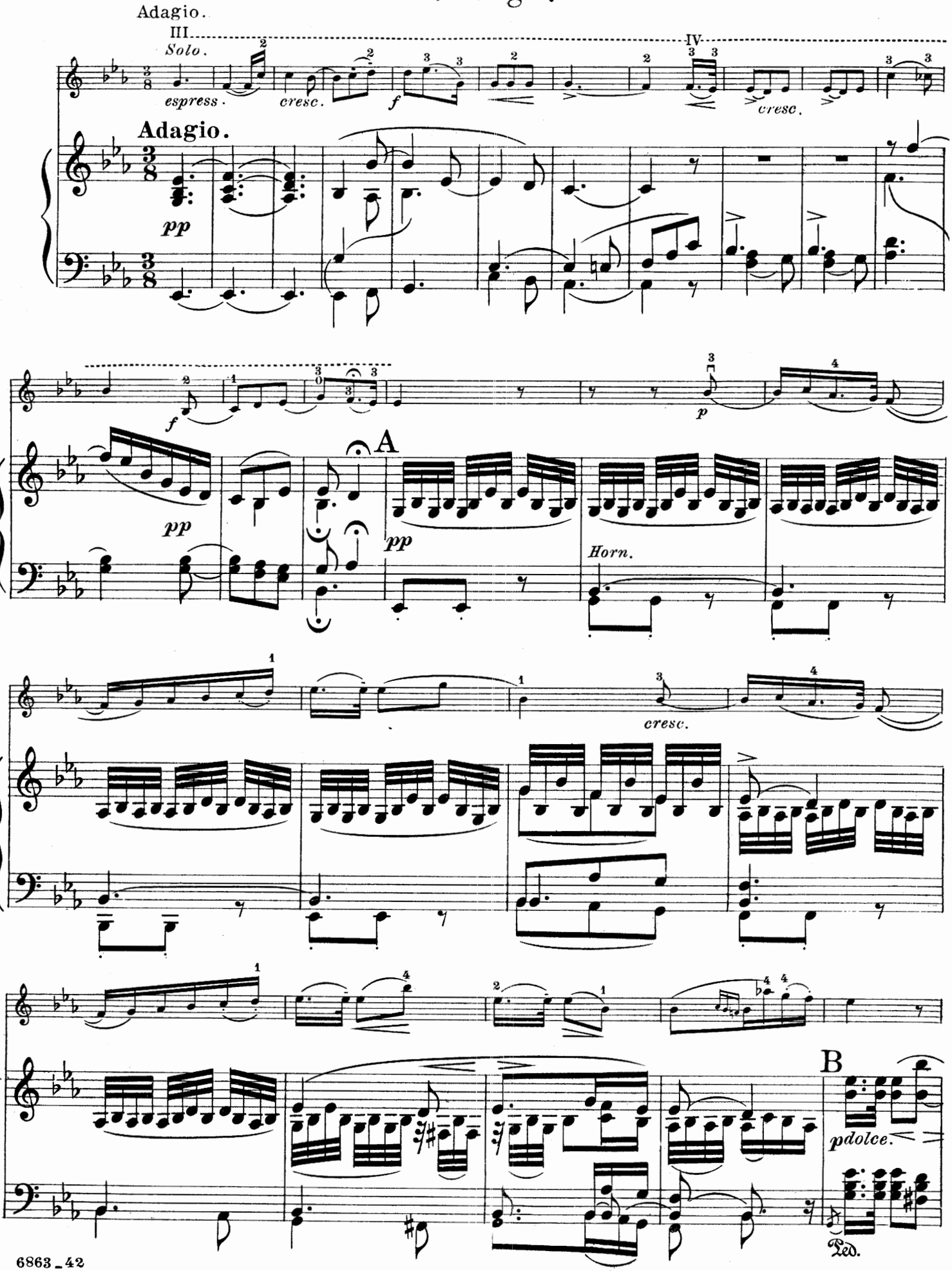
Adagio.
III.
IV.
Solo.
espress.
cresc.
f
cresc.
Adagio.
pp
f
p
pp
A
pp
Horn.
cresc.
B
pdolce.
Ped.

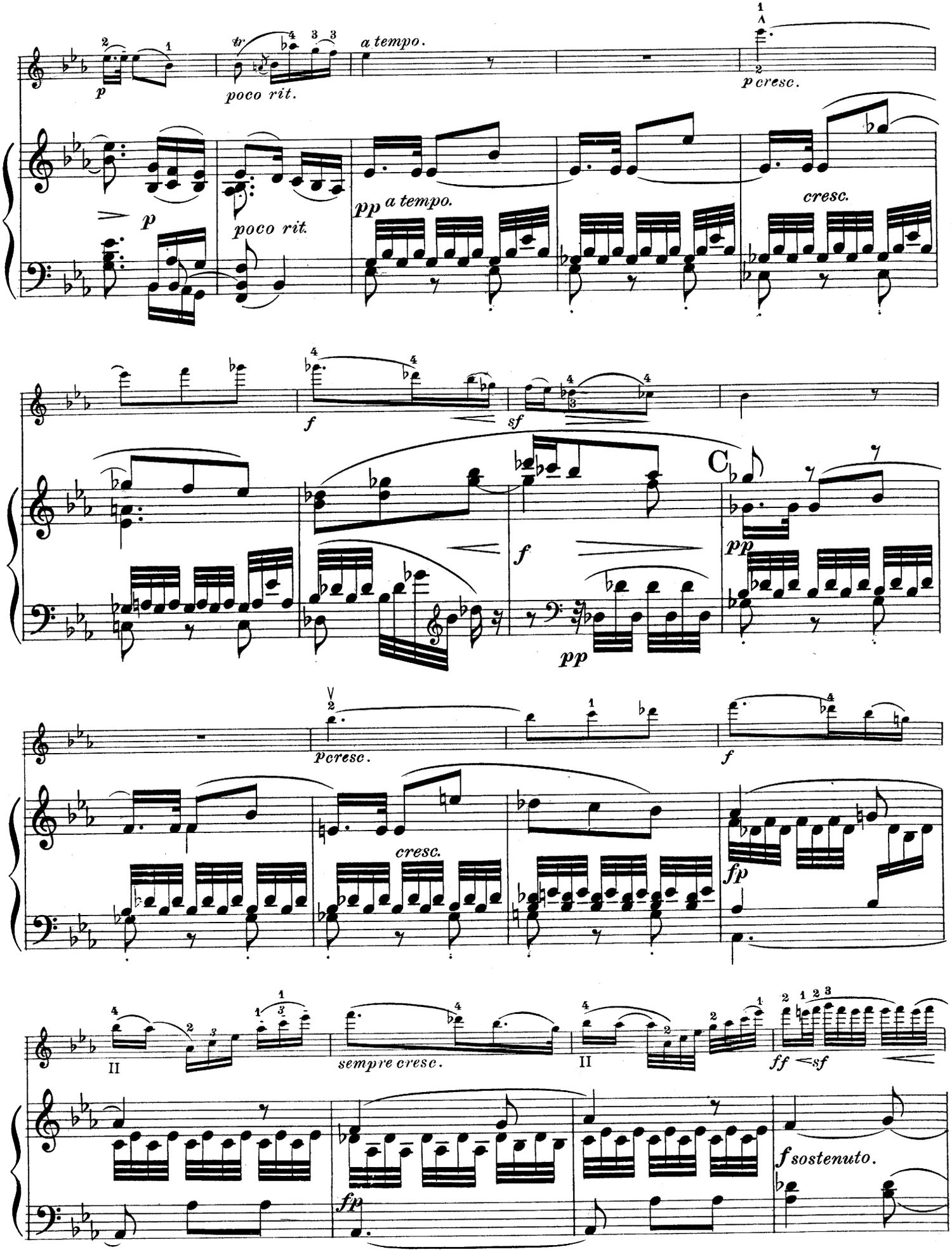
p
poco rit.
a tempo.
p cresc.
pp a tempo.
cresc.
f
sf
C
pp
p cresc.
cresc.
fp
II
sempre cresc.
ff < sf
fp
f sostenuto.

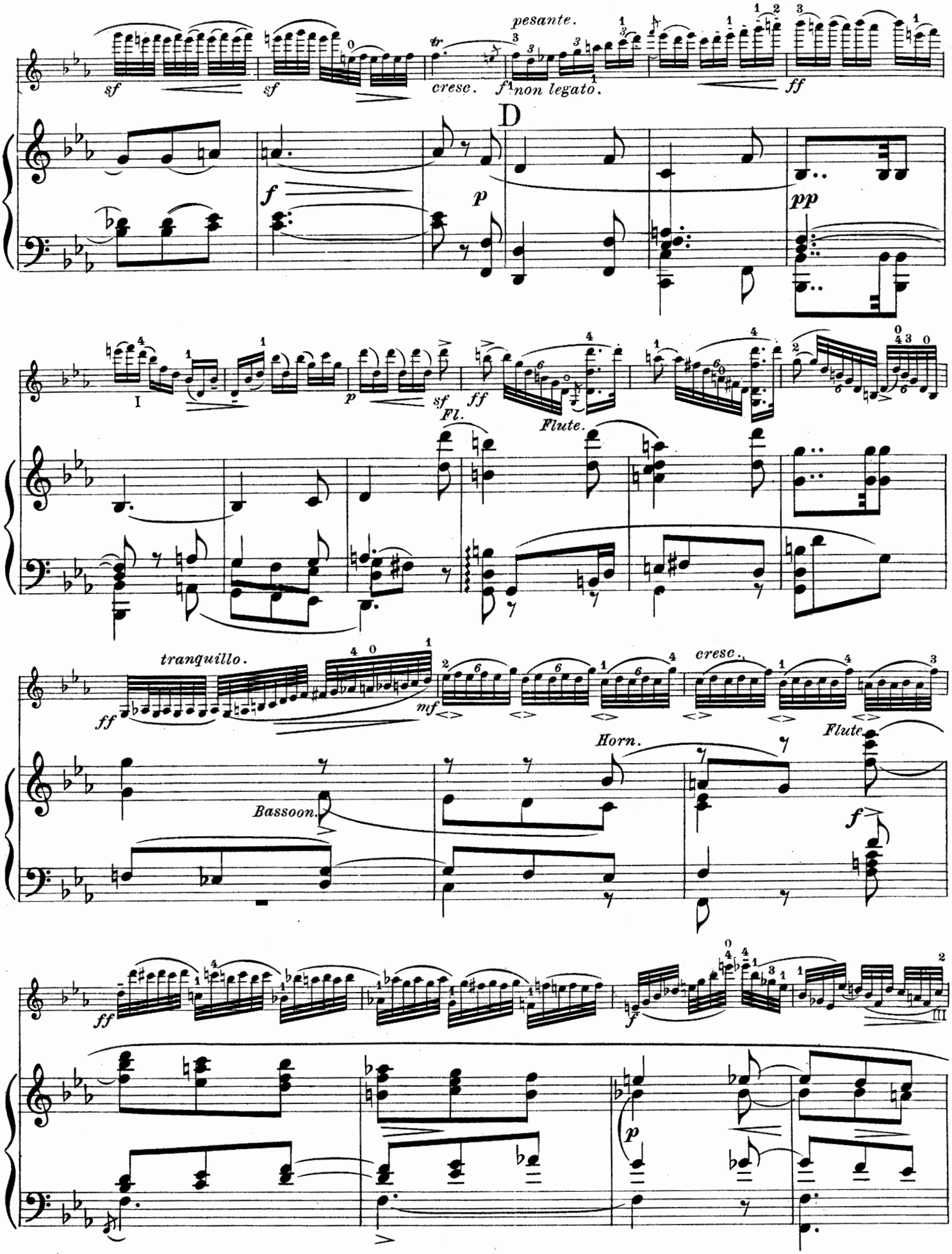
pesante.
sf
sf
cresc.
non legato.
ff
D
f
p
pp
I
p
sf
ff
Fl.
Flute.
tranquillo.
ff
mf
cresc.
Horn.
Flute
Bassoon.
f
ff
f
III
p

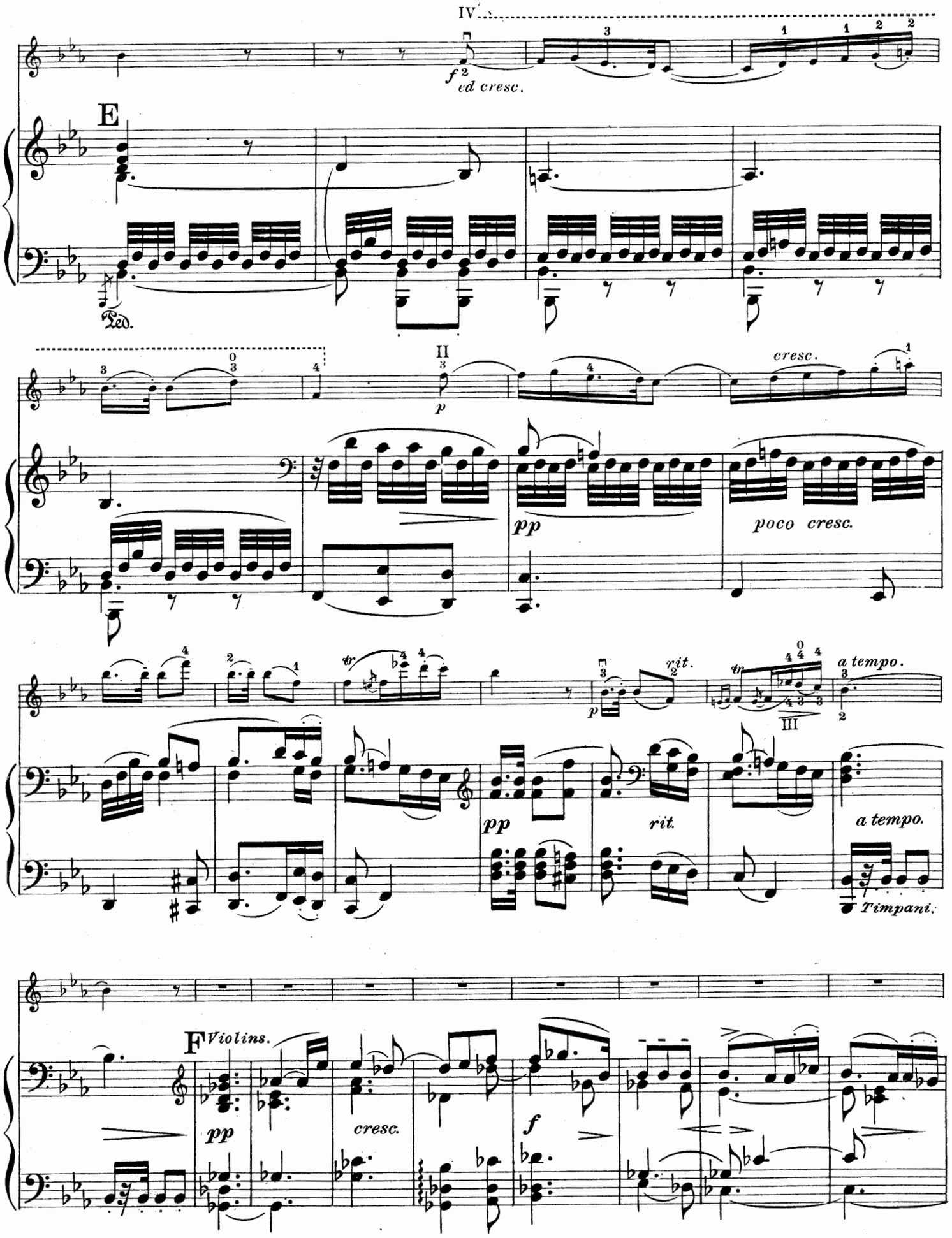
IV
f
ed cresc.
E
Ped.
II
p
cresc.
pp
poco cresc.
tr
rit.
a tempo.
III
pp
rit.
a tempo.
Timpani.
F
Violins.
pp
cresc.
f

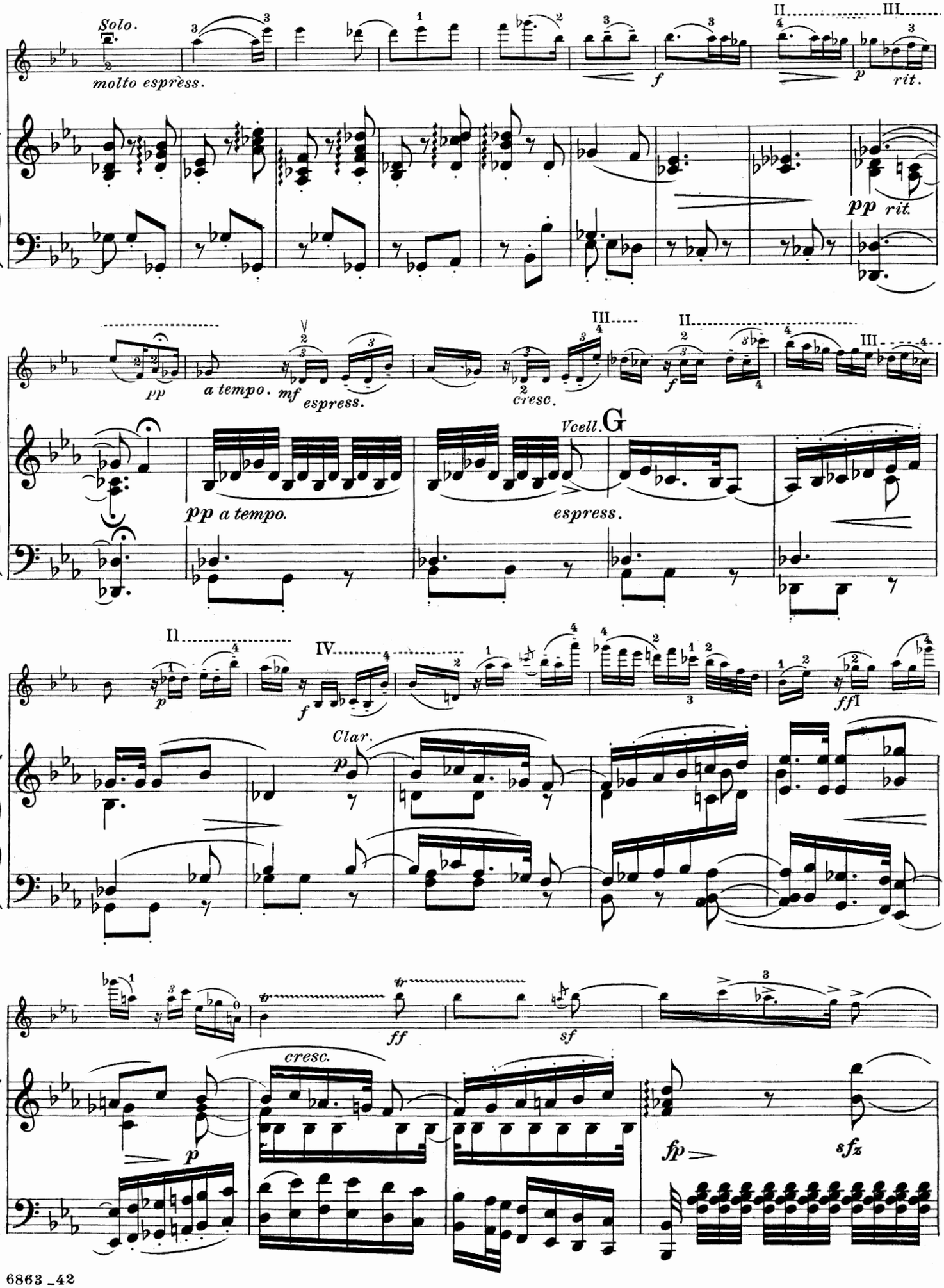
Solo.
molto espress.
f
p
rit.
pp rit.
pp
a tempo.
mf
espress.
cresc.
f
pp a tempo.
Vcell.
G
espress.
p
f
Clar.
p
ff
ff
sf
cresc.
p
fp
sfz

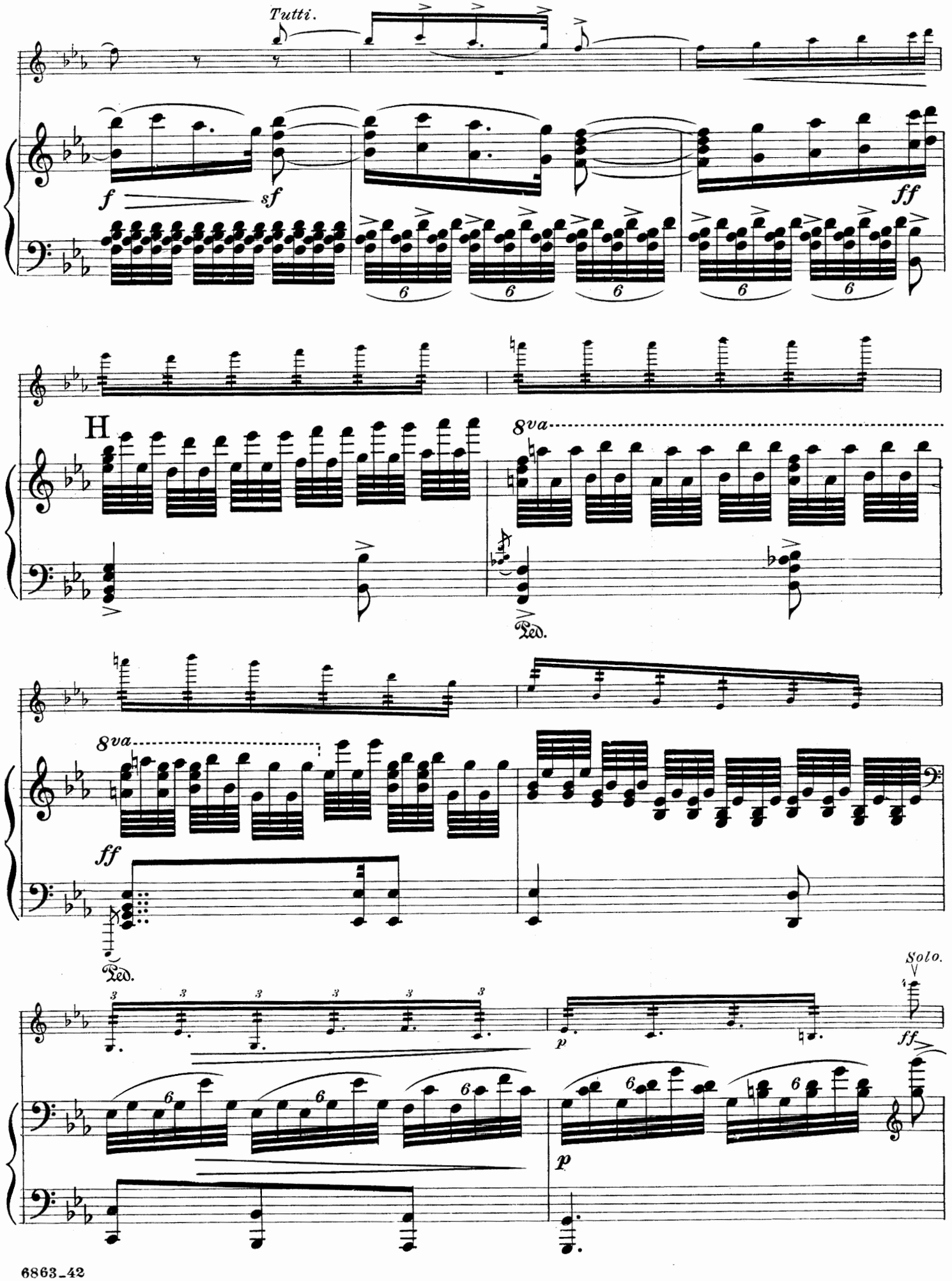
Tutti.
f
sf
ff
H
8va
Ped.
8va
ff
Ped.
Solo.
p
ff
p

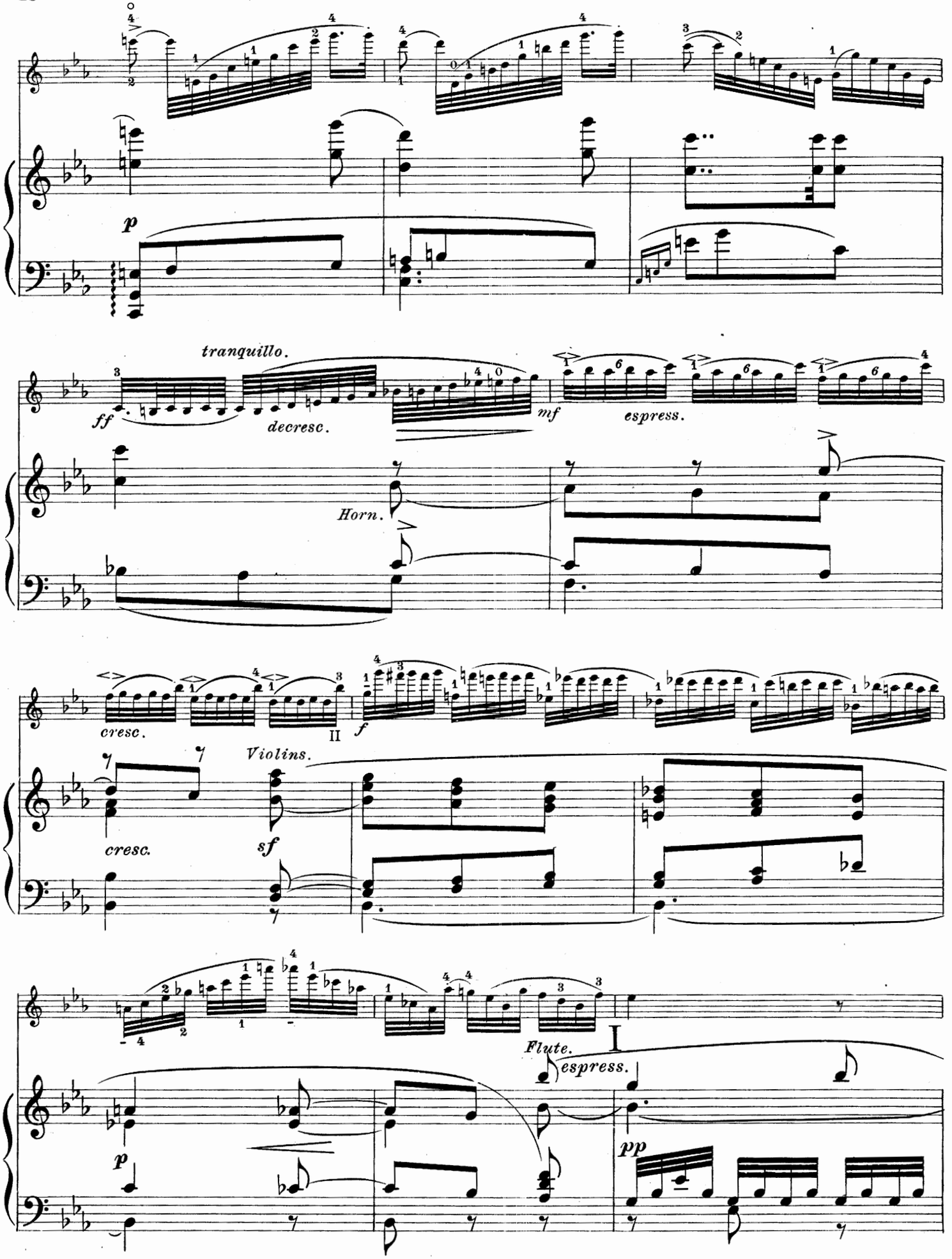
p
tranquillo.
ff
decresc.
mf
espress.
Horn.
cresc.
II
f
Violins.
cresc.
sf
Flute.
espress.
I
p
pp

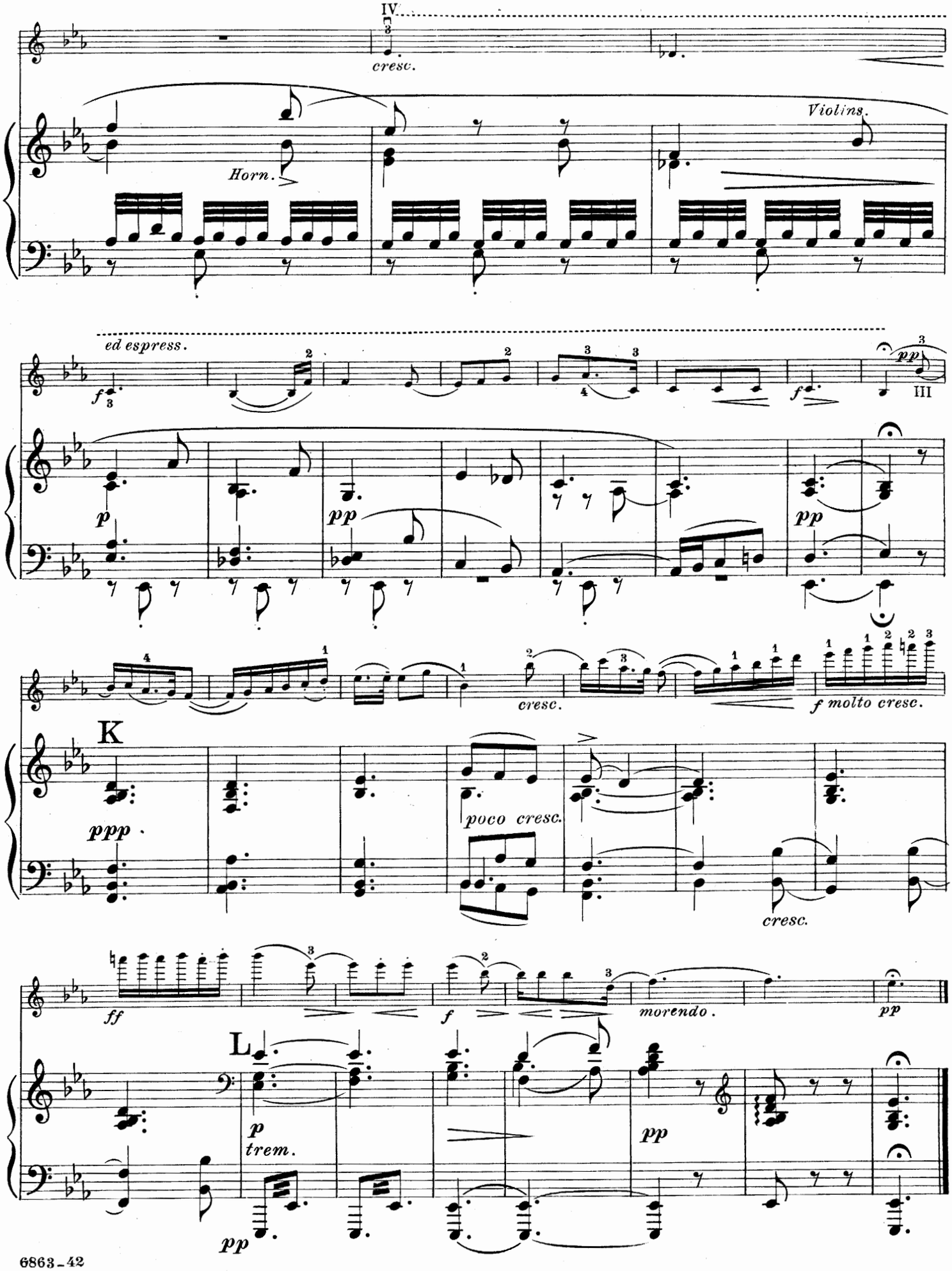
IV
cresc.
Horn.
Violins.
ed espress.
III
cresc.
f molto cresc.
K
poco cresc.
cresc.
morendo.
L
trem.

III. Finale.

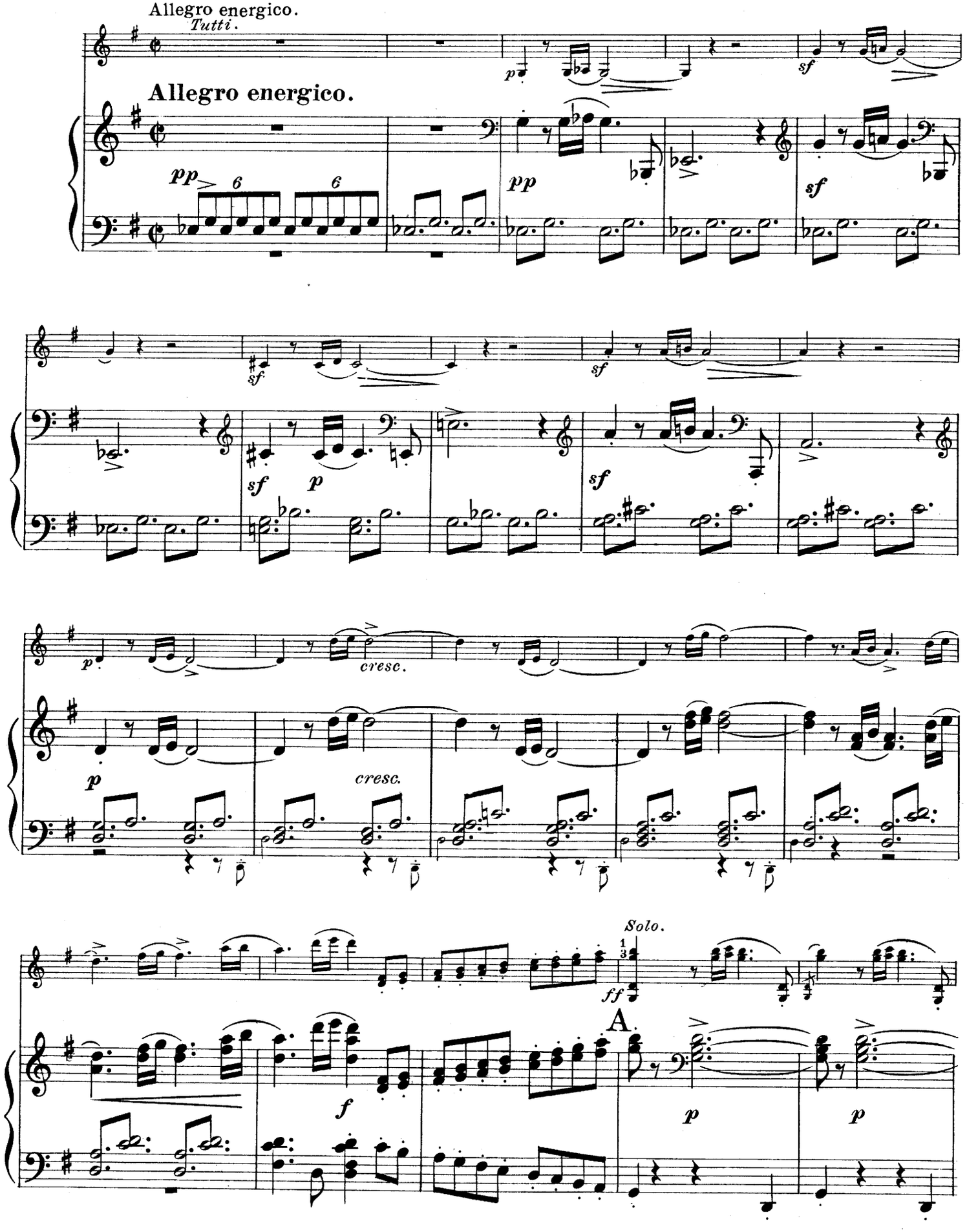
Allegro energico.
Tutti.
Allegro energico.
pp
sf
cresc.
Solo.
A.
ff
f
p

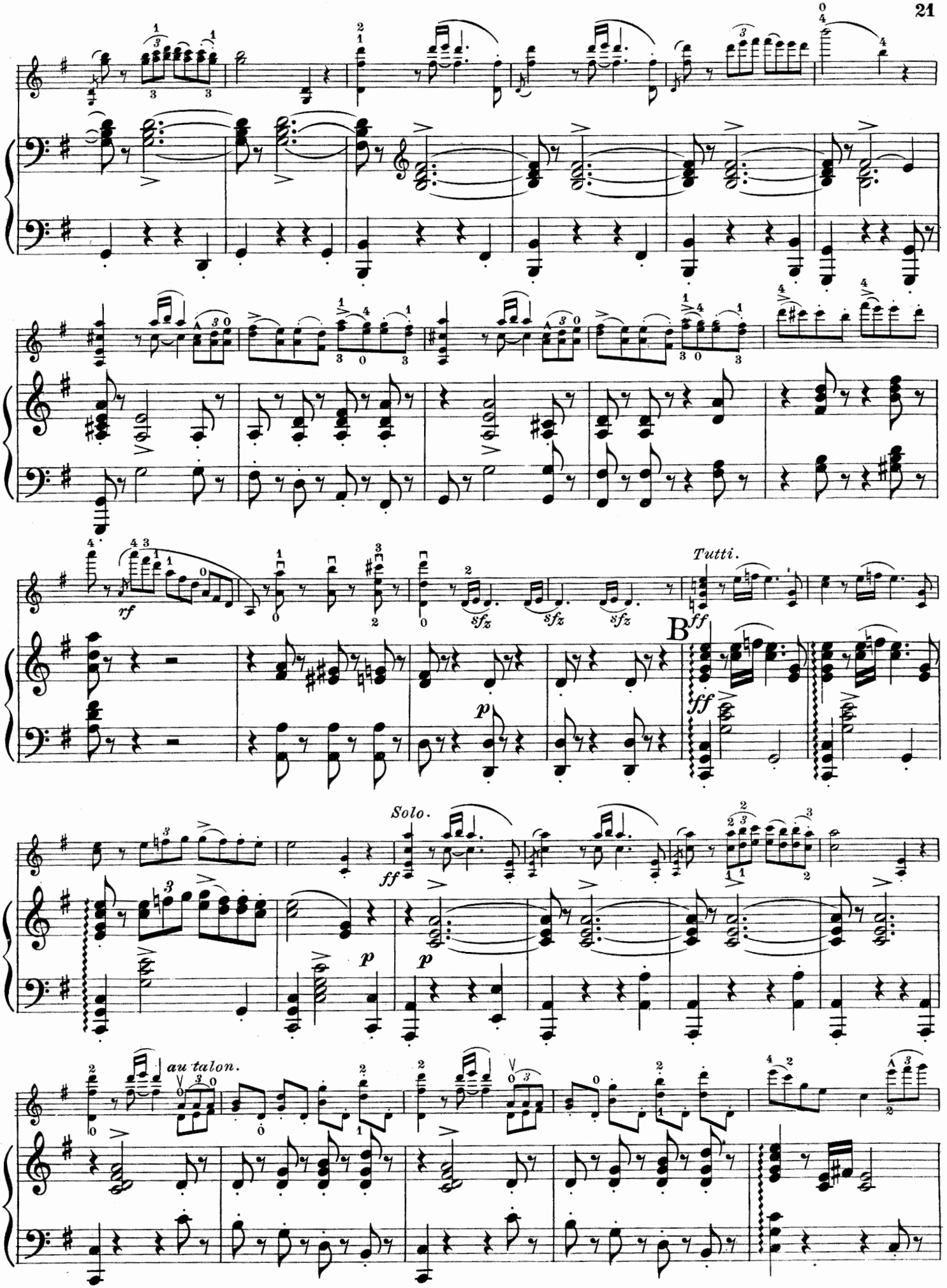
rf
sfz
sfz
sfz
Tutti.
B
ff
ff
Solo.
p
p
au talon.

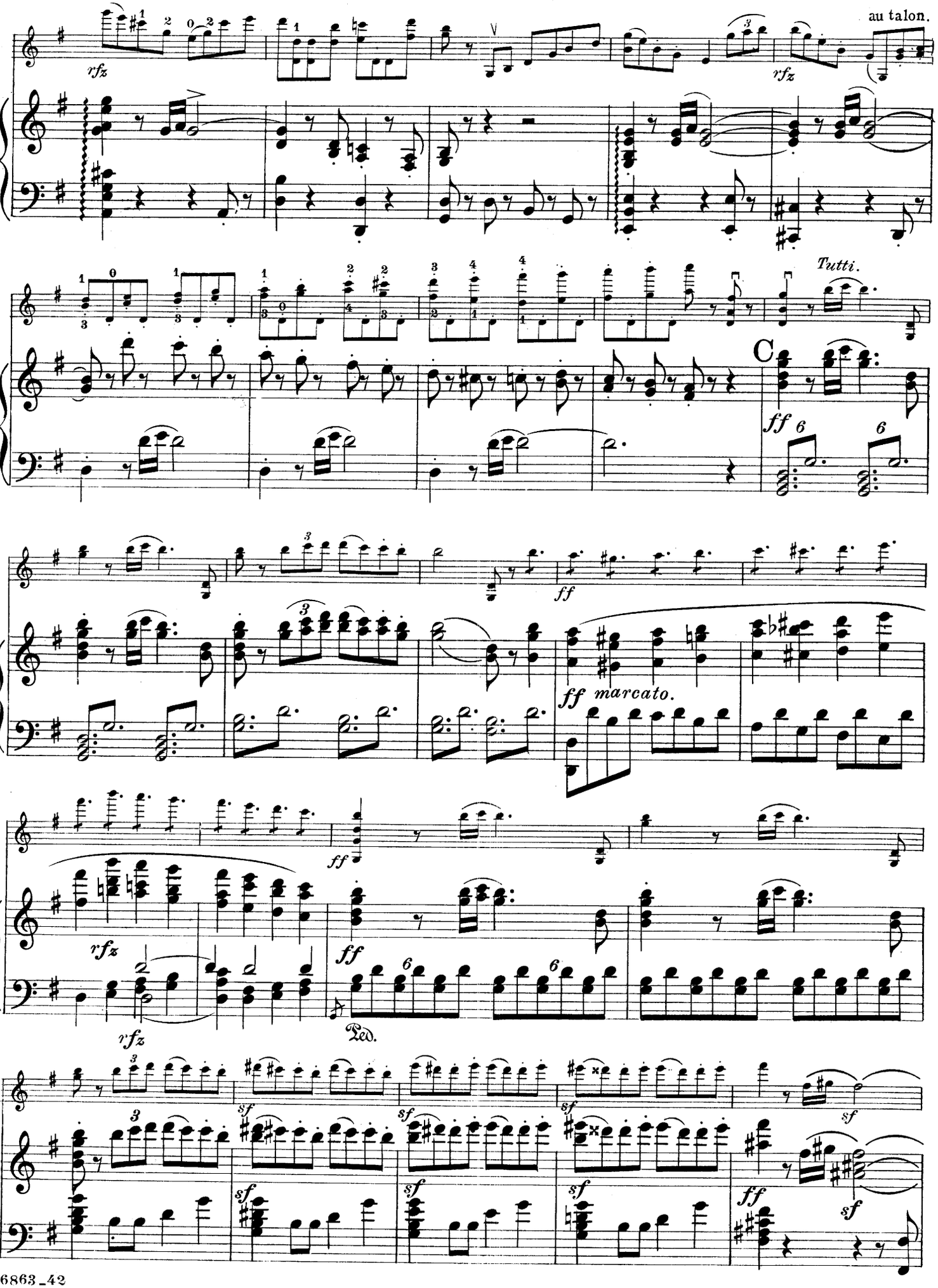
au talon.
rfz
rfz
Tutti.
C
ff
6
6
ff
ff marcato.
ff
rfz
rfz
ff
6
6
Ped.
sf
sf
sf
sf
sf
sf
sf
ff
sf

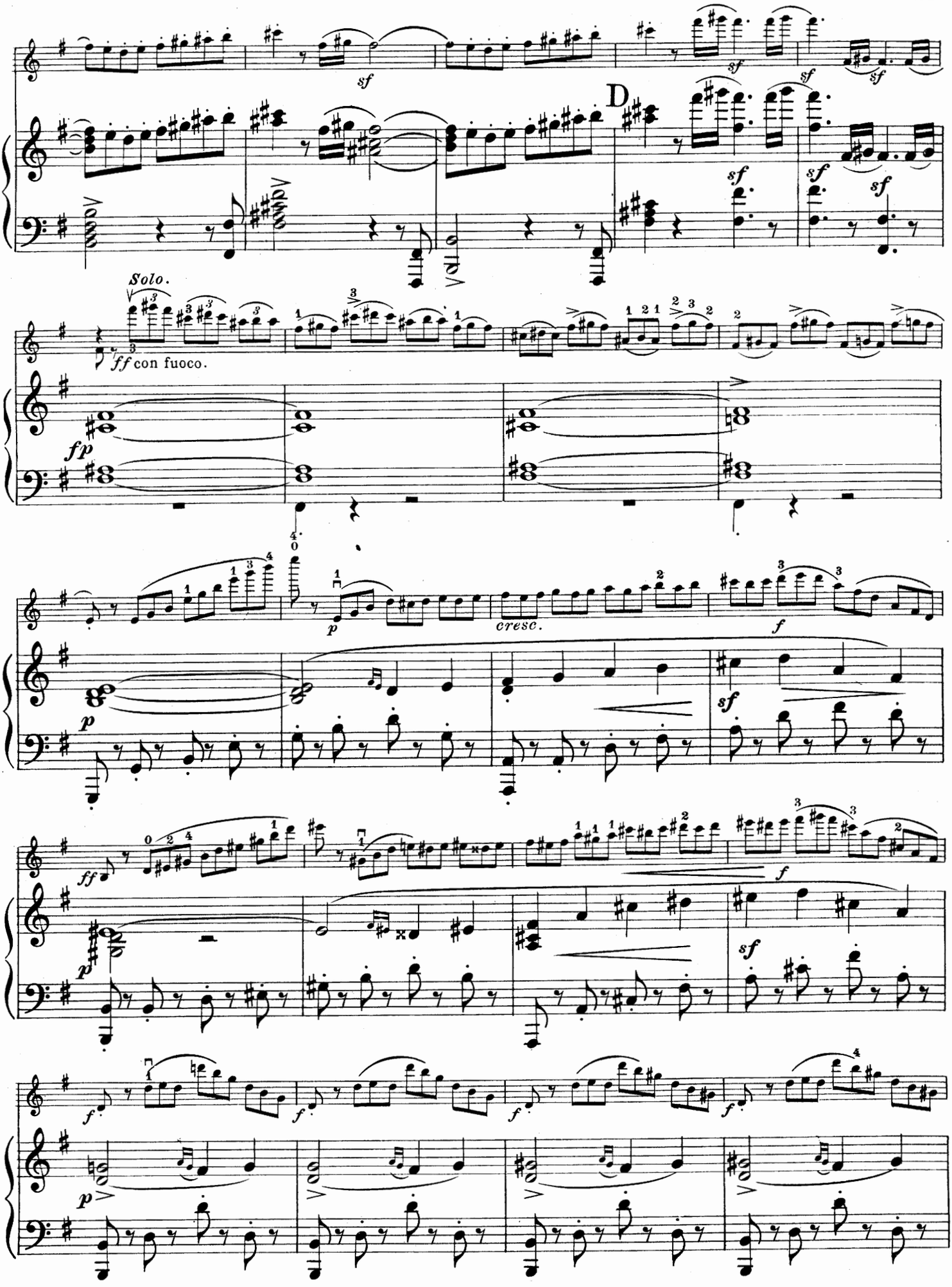
D
Solo.
ff con fuoco.
fp
p
cresc.
f
ff
p
f
p

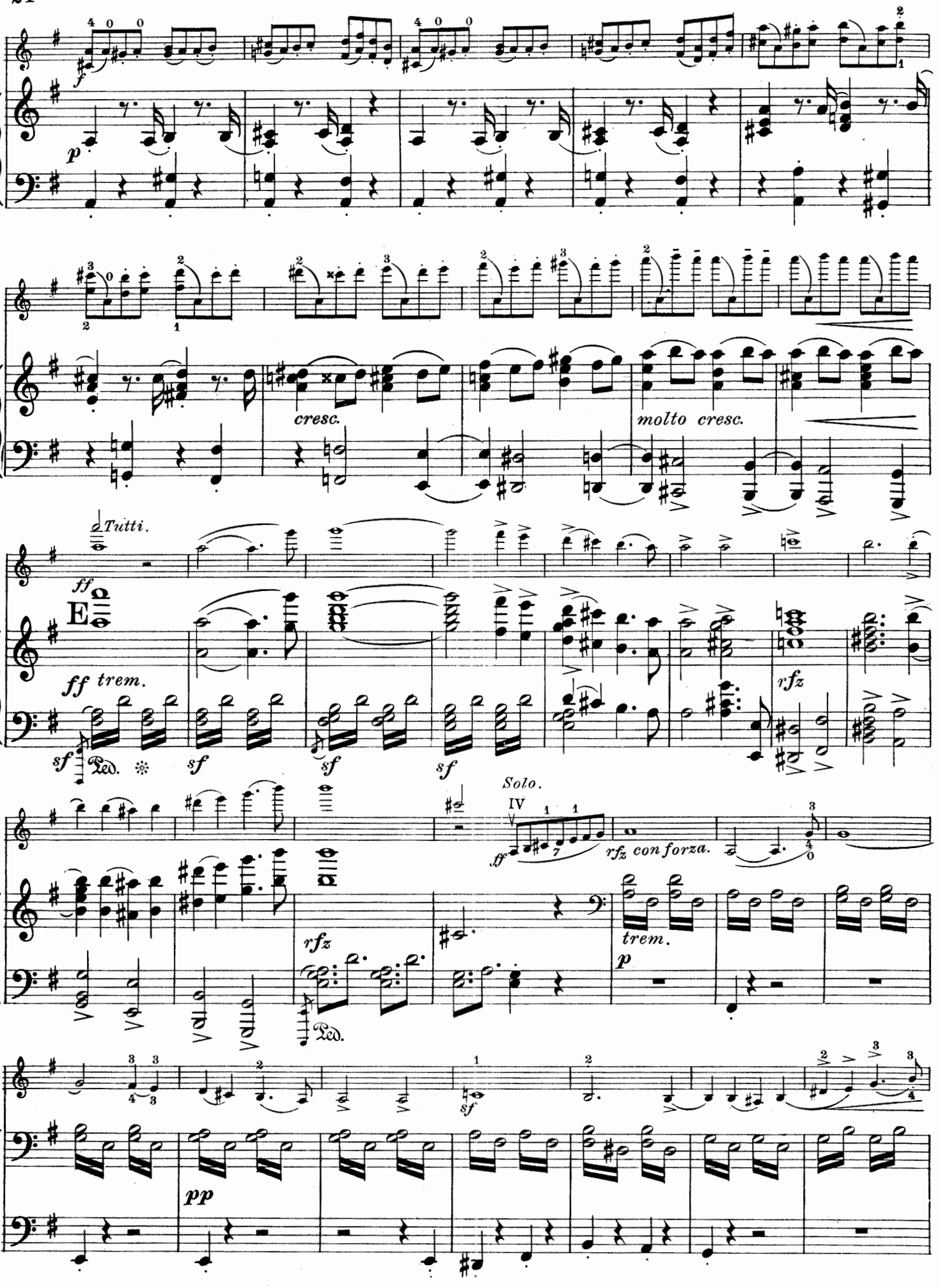
f
p
cresc.
molto cresc.
Tutti.
ff
E
ff trem.
sf
Ped.
rfz
Solo.
IV
ff
rfz con forza.
trem.
p
sf
pp

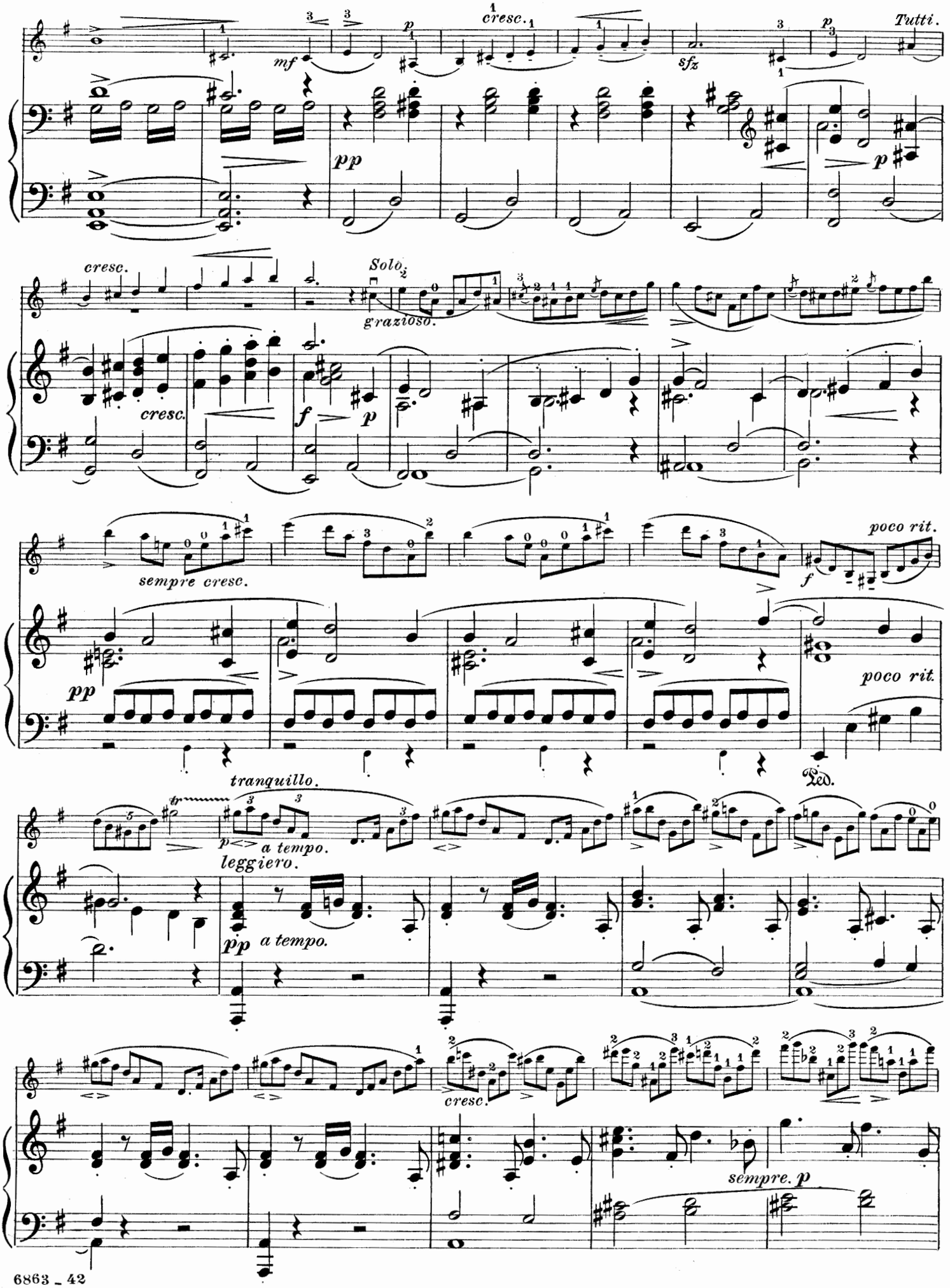
mf
cresc.
sfz
p
Tutti.
pp
cresc.
Solo
grazioso.
cresc.
f
p
sempre cresc.
f
poco rit.
pp
poco rit.
Ped.
tranquillo.
p
a tempo.
leggiero.
pp
a tempo.
cresc.
sempre. p

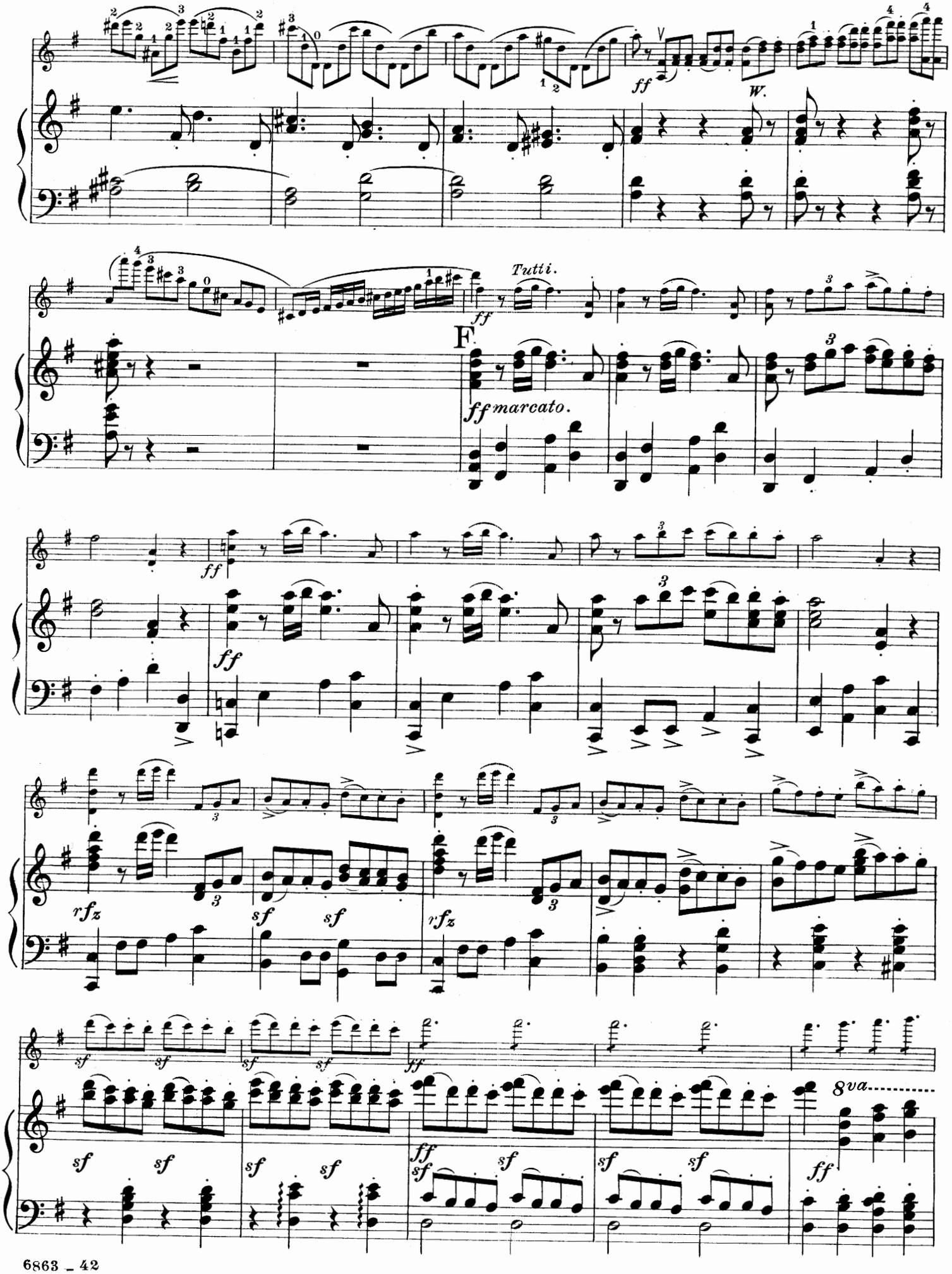
ff
W.
Tutti.
ff
F.
ff marcato.
ff
ff
rfz
sf
sf
rfz
sf
sf
sf
sf
sf
sf
sf
sf
sf
sf
ff
8va

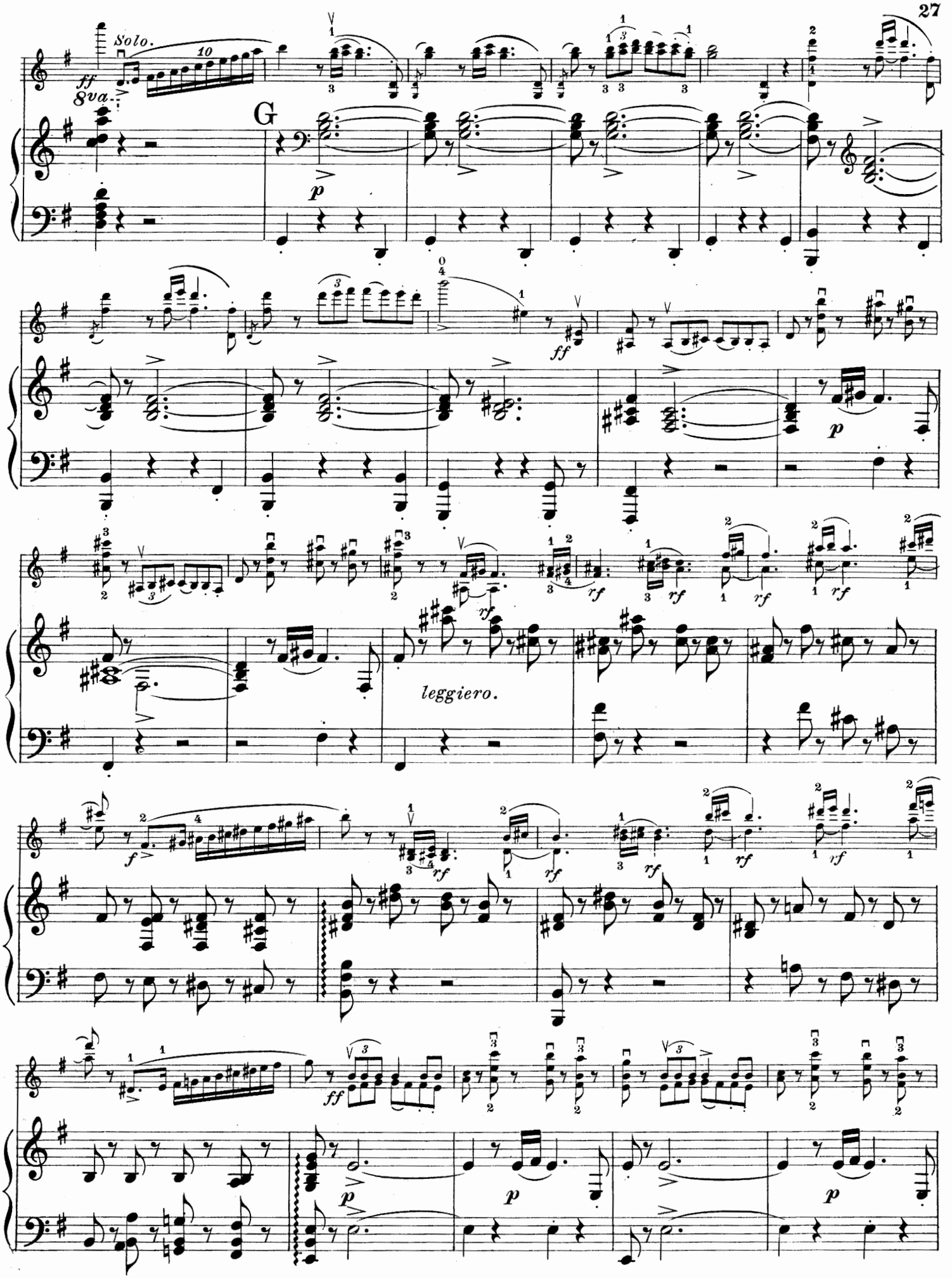
Solo.
ff
8va
G
p
ff
p
rf
leggiero.
f
rf
ff
p

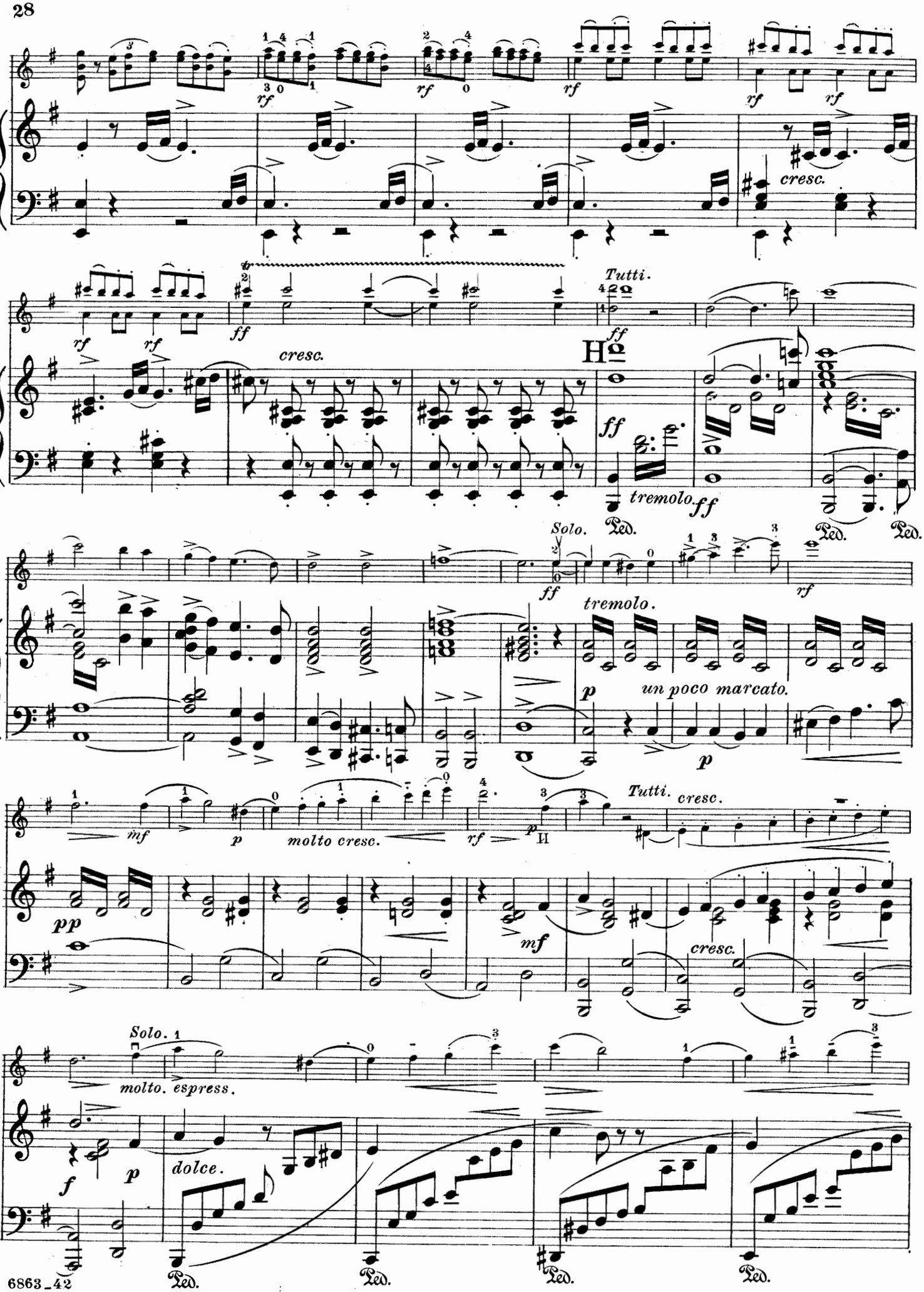
rf
cresc.
Tutti.
ff
tremolo.
Solo.
un poco marcato.
molto cresc.
mf
pp
molto. espress.
dolce.
Ped.

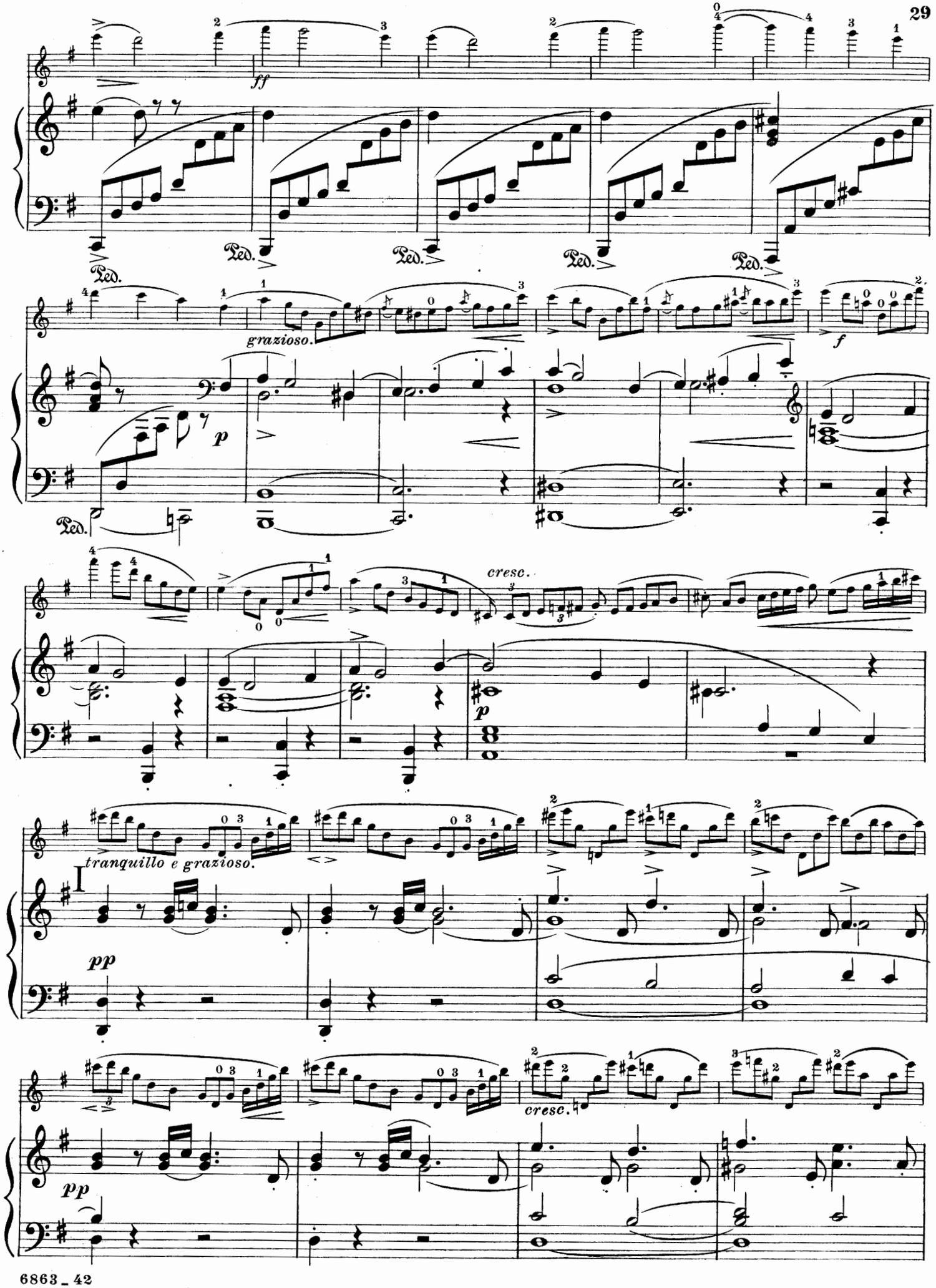
ff
Ped.
grazioso.
p
f
cresc.
tranquillo e grazioso.
pp
cresc.

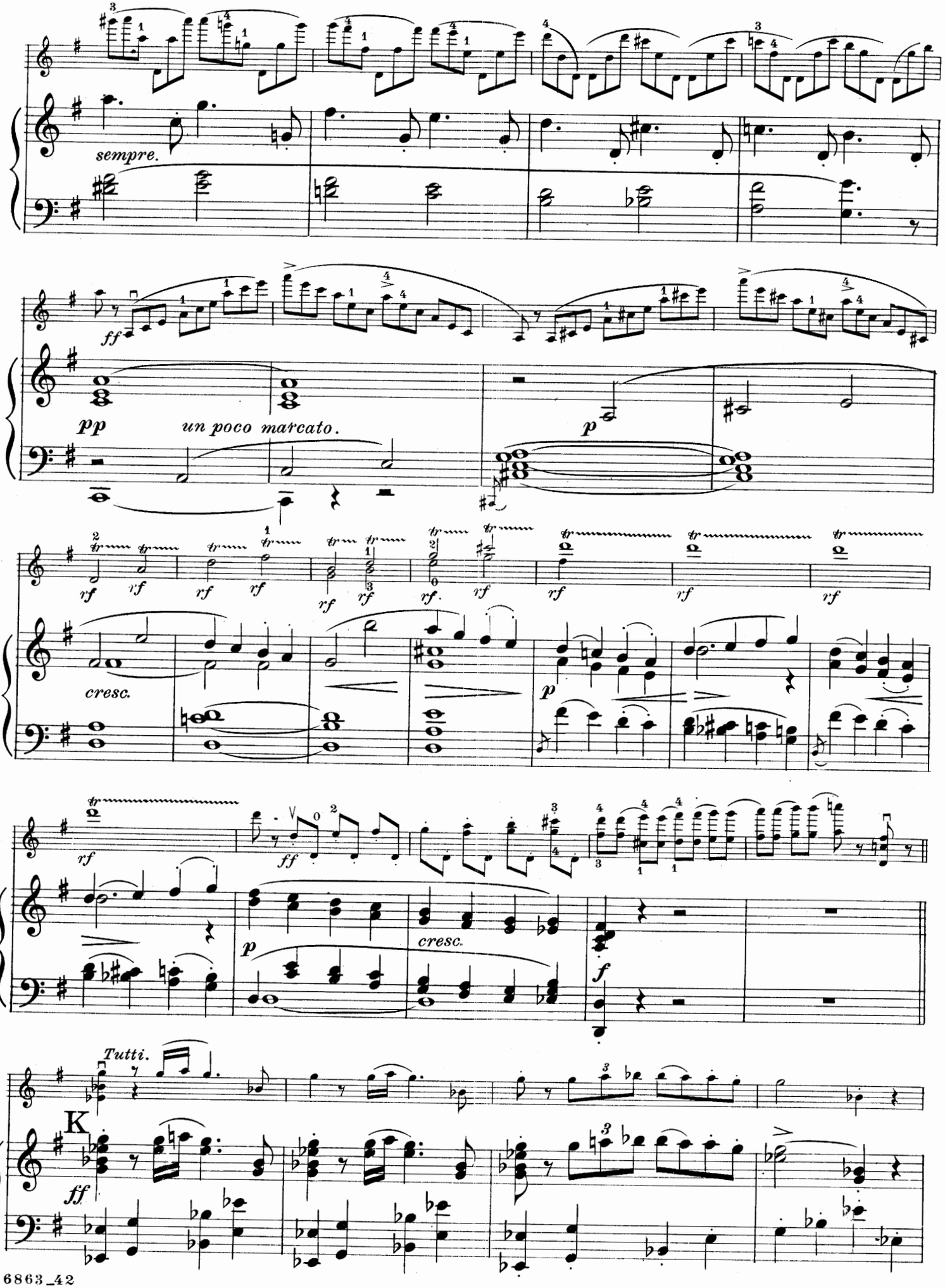
sempre.
ff
pp
un poco marcato.
p
rf
cresc.
p
rf
ff
p
cresc.
f
Tutti.
K
ff

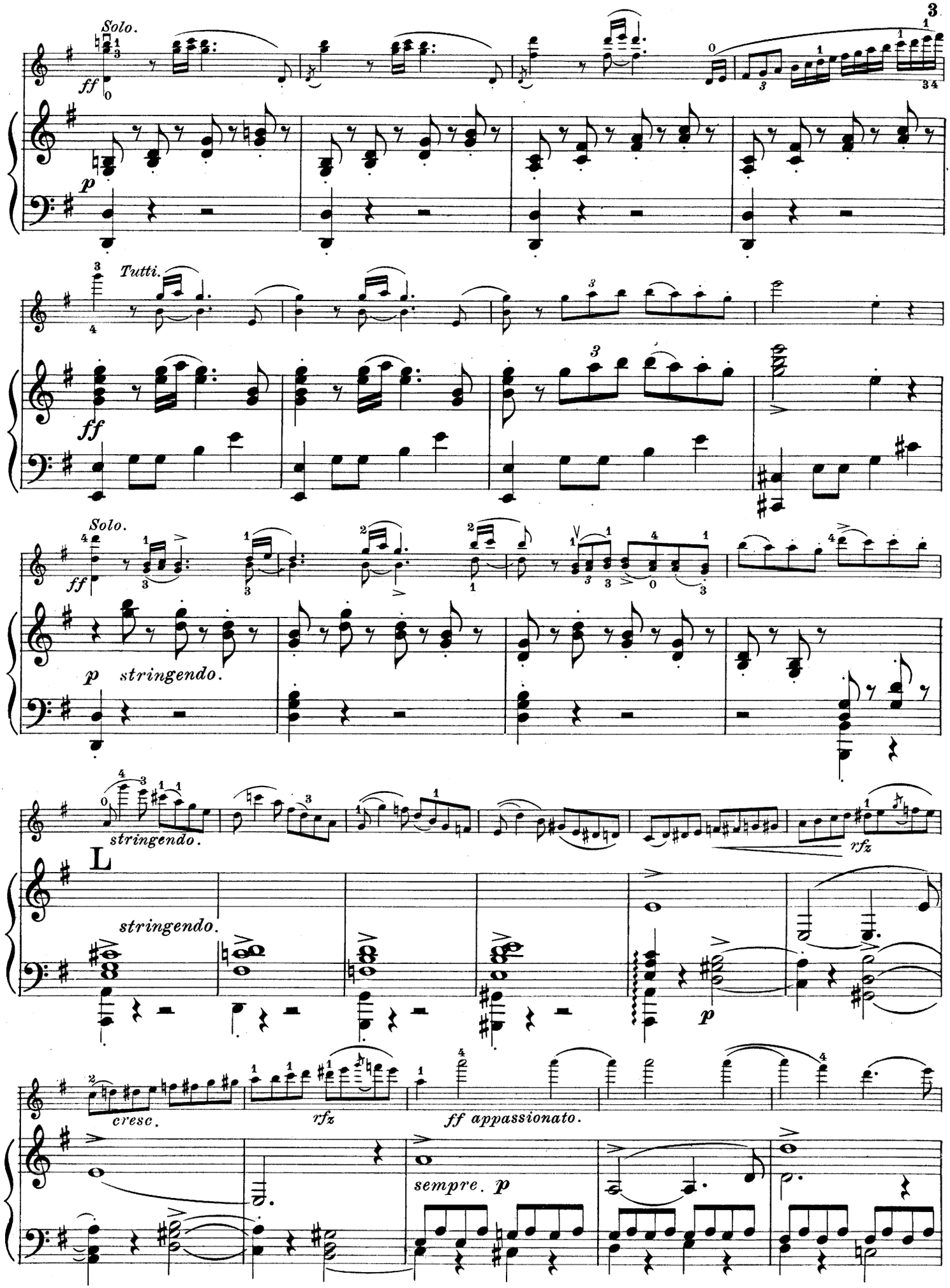
Solo.
ff
p
Tutti.
ff
Solo.
ff
p stringendo.
stringendo.
rfz
L
stringendo.
p
cresc.
rfz
ff appassionato.
sempre. p

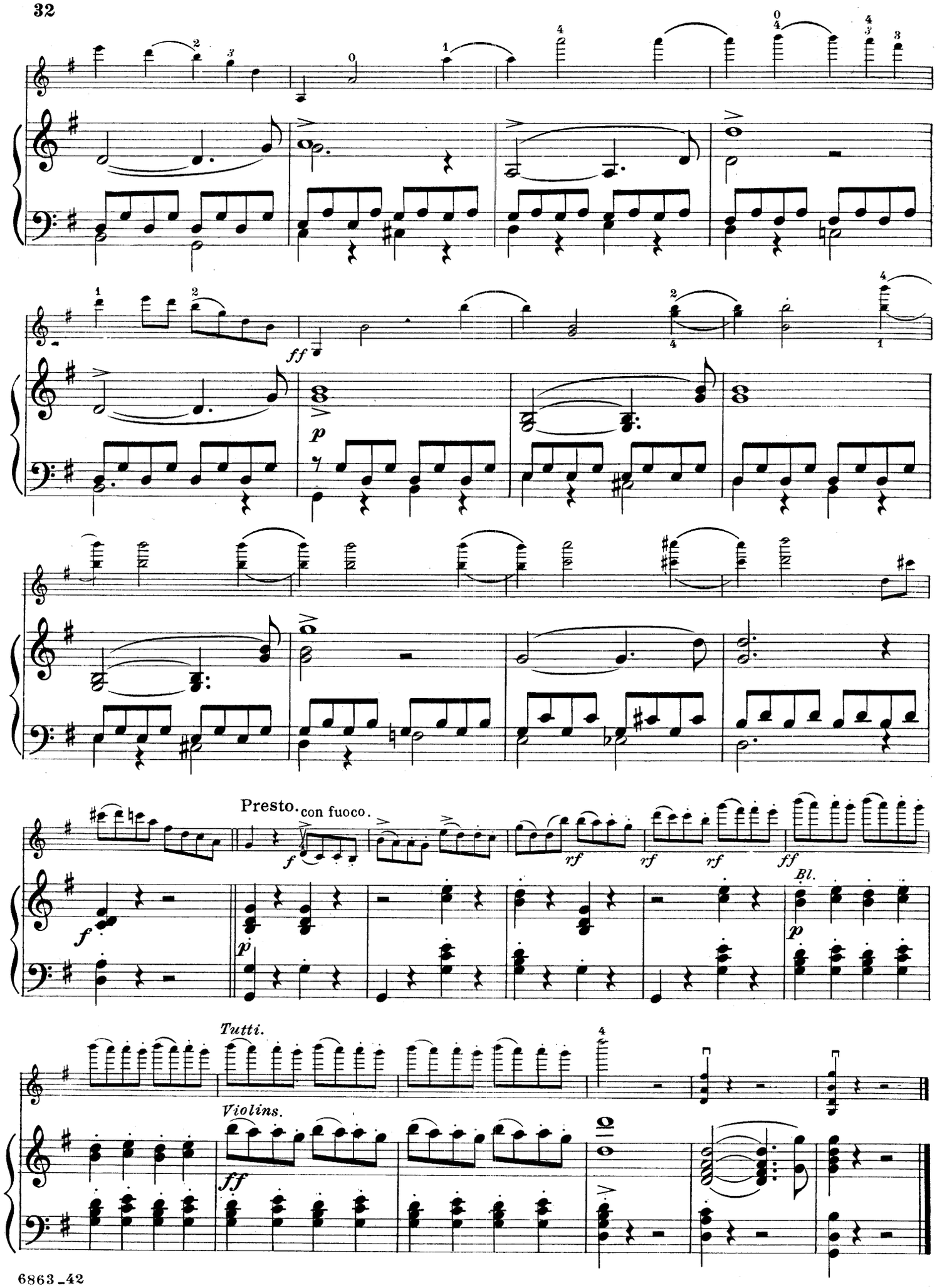
ff
p
Presto.
con fuoco.
f
rf
rf
rf
ff
Bl.
p
f
p
Tutti.
Violins.
ff

INSTRUCTIVE VIOLIN MUSIC SECTION

OF

THE CARL FISCHER'S MUSIC LIBRARY EDITION

The Carl Fischer's Library is unsurpassed in correctness, print and general appearance, and has gained a lasting reputation and the approval of all leading teachers. The editing is intrusted to a staff of competent pedagogues, who are employing the most approved modern methods in fingering and phrasing.

The Carl Fischer's Library has been specially designed to meet present day requirements as to practical teaching purposes, and embracing every branch of musical literature, it stands unrivalled as the most complete edition of Musical Classics and instructive works for all instruments.

196. **ALARD, D.,** Op. 10. Melodié Studies..... 65
203. **BLUMENSTENGEL, A.** Scale and Arpeggio-Studies. Book I. In the first position..... 50
204. ——The same. Book II. In the first three positions 50
621. ——Op. 33. 24 Exercises. Preparatory to those of Kreutzer 1 00
345. **CASORTI, A.,** The Technic of the Bow..... 75
330. **DANCLA, CH.** Op. 68. 15 Etudes (with second violin in Score)..... 60
384. ——Op. 73. 20 Brilliant and Characteristic Studies 60
129. ——Op. 74. School of Velocity..... 50
127. ——Op. 89. Six Airs Variés. I. Series..... 50
128. ——Op. 118. Six Airs Variés. II. Series..... 50
——**School of the five Positions.**
318. ——Book I. Twenty easy Exercises in the first five Positions, Op. 122..... 1 00
550. ——Book II. Ten Etudes, Op. 90..... 50
551. ——Book III. Sixteen Melodious Studies, Op. 128. (With a second Violin part in Score)..... 1 25
462. **DAVID, F.,** Violin Harmonics..... 50
306. **DONT, J.,** Op. 35. Etudes and Caprices..... 1 00
276. ——Op. 37. Preparatory Exercises..... 50
357. ——Op. 38a. Twenty Progressive Studies (with second Violin in Score)..... 65
175. **FIORILLO, F.,** 36 Etudes or Caprices (Kross).... 50
582. ——The same (Singer)..... 50
277. **GAVINIES, P.,** 24 Studies (Matinées) (Kross)... 50
584. ——The same (Singer)..... 50
333. **HERMANN, FR.,** Op. 20. Book I. 50 Exercises (with 2nd Violin in Score)..... 75
334. ——Book II. 50 Exercises..... 75
270. **HOFMANN, CARL,** Scales in all major and minor keys in first position (with 2nd Violin in score) 50
200. **HOFMANN, RICHARD,** Op. 25. **The first Studies** Book I., The Beginner..... 60
201. ——Book II., The Somewhat Advanced..... 60
202. ——Book III., The More Advanced..... 60
264-266. ——Op. 51. 24 Etudes with Application of the Higher Positions. 3 Books.....each 65
267. ——Op. 66. 22 Violin Studies for the Use of Advanced Players. Book I..... 75
268. ——Book II..... 75
114. **HRIMALY, J.,** Scale Studies..... 1 00
316. **HULLWECK, F.,** 25 Studies (Scales) Book I..... 60
317. ——Book II..... 60
115-117. **KAYSER, H. E.,** Op. 20. Elementary and Progressive Studies. Books I., II., III.....each 40
118. ——In One Volume (Bound in Boards, $1.00)..... 75
106. ——Op. 67. The Study of the Positions..... 75
120. **KREUTZER, R.,** 42 Studies (Singer)..... 50
586. ——The same (Kross)..... 1 50
162. **MASSART, L.,** The Art of Studying Kreutzer's Etudes 60
459. **MAXINCSAK, J.,** Chord Studies..... 75
MAZAS, F., Op. 36. **75 Melodious and Progressive Studies.**
100. ——Book I. Etudes Speciales..... 50
101. ——Book II. Etudes Brillantes..... 50
102. ——Book III. Etudes Artistiques..... 50
610. **MEERTS, L. J.,** 12 Elementary Studies (Le Mecanisme du Violon) with second Violin..... 50
113. **MEYER, L.,** Op. 6. Method for the Third Position 60
570. **PAGANINI, N.,** 24 Caprices (Kross)..... 75
269. **RODE, P.,** 24 Caprices (Kross)..... 50
583. ——The same (Singer)..... 50
595. **ROVELLI, P.,** Caprices (Singer)..... 40
61. **SAENGER, G.,** 50 Hymns..... 50
460. **SCHLOMING, H.,** 20 Studies (New edition revised by the author)..... 1 50
SCHRADIECK, H., Technical Violin School
177. ——Part I. Exercises in Different Positions..... 60
178. ——Part II. Double Stops..... 40
179. ——Part III. Bowing..... 50
138. ——Chord Studies 50
641. ——Scale Studies. Newly revised Edition..... 50

SEVCIK, O., Op. 1. **School of Violin Technic**
282. ——Part I. Exercises in First Position..... 1 50
283. ——Part II. Exercises in Second to Seventh Positions 1 50
284. ——Part III. Exercises for Change of Positions.. 1 00
285. ——Part IV. Exercises in Double Stops..... 1 50
(Above 4 Vols. complete in One Book, Cloth, net $4.00.)
291. ——Op. 2. **School of Bowing.** Exercises in Bowing. Systematically and Progressively graded. Book I. 75
292. ——Book II. 75
——Op. 7. **Preparatory Trill Studies.**
637. ——Part I. Exercises in the first Position..... 1 50
638. ——Part II. Exercises in the second, third, fourth fifth and sixth Positions..... 1 50
140. ——Op. 8. Exercises for the Change of Positions. 75
349. **SINGER, E.,** Daily Studies..... 75
110. **SITT, H.,** Op. 32. Book I. 20 Studies in First Position 75
111. ——Book II. 20 Studies in Second, Third, Fourth and Fifth Positions 75
112. ——Book III. 20 Studies, Changing of Positions.. 75
636. ——Op. 41. Scale Studies in Double-Stops..... 1 00
403-404. ——Op. 80. 24 Studies in different Keys, 2 Books .....each 1 00
(Preparatory-studies to Rode's Caprices.)
——Op. 92. **Technical Studies. Part I. Exercises and Studies for the Cultivation of the Left Hand.**
500. ——Book I. Exercises in the First Position..... 1 00
501. ——Book II. Exercises in the Various Positions. In shifting from one position to another and chromatic exercises 1 00
502. Book III. Double Stopping. Thirds, Sixths and Octaves 1 00
——**The same, Part II. Exercises and Etudes for the special Development of the Right Hand. (Technics of the Bow.)**
503. ——Book IV. The long sustained stroke producing the singing tone. The hammered (martelé) stroke 1 00
504. ——Book V. The detached stroke. Exercises in various styles of bowing. Broken chords with various styles of bowing. Staccato..... 1 00
505. ——Book VI. Spiccato (The thrown stroke). The short skipping bow (sautillé). Ricochet (Thrown staccato). Arpeggio with various styles of Bowing. Three- and four-part chords 1 00
346. ——Scale Studies (Appendix to Schradieck)..... 1 00
398. **TARTINI, J.,** The Art of Bowing. Theme and Variations 50
(Newly revised edition, with explanatory remarks by E. Winn.)
228. **TREASURES of the Ballroom.** 33 Dances..... 25
472. **VENZL, J.,** Op. 78. School of the Positions..... 1 00
180. **WEISS, JUL.,** Op. 38. First Garland of Flowers for Beginners 65
183. ——Op. 43. The First Progress of the Young Violinist 65
186. ——Op. 53. Second Garland of Flowers for Beginners 65
189. ——Op. 54. The Second Progress of the Young Violinist 65
410-412. ——Op. 80. Studies in all Positions, 3 Books, each 75
50. **WOHLFAHRT, F.,** Op. 43. 258 Daily Studies..... 50
122-123. ——Op. 45. Sixty Etudes, Books I., II....each 50
205-206. ——Op. 54. Forty Elementary Exercises. Books I., II.....each 50
553. ——The same complete in One Book..... 75
——Op. 74. **Fifty Easy Melodic Studies**
142. ——Book I. First Position..... 50
143. ——Book II. Third Position..... 50

CARL FISCHER, Cooper Square NEW YORK. BOSTON: 380-2 Boylston Street CHICAGO: L. B. Malecki & Co.

Blanche de Roulem

John Graham

CARL FISCHER'S MUSIC LIBRARY EDITION

No. 312

MAX BRUCH

OP. 26

VIOLIN-CONCERTO

(G MINOR)

EDITED AND REVISED BY FERDINAND CARRI)

FOR

VIOLIN AND PIANO

Price $1.00

Published by
CARL FISCHER
NEW YORK AND BOSTON
CHICAGO: LOUIS B. MALECKI & CO.

Down-Bow.
Up-Bow.

I
II
III
IV
Strings.

CONCERTO.

MAX BRUCH, Op. 26.

Violin.

I. Vorspiel.

Edited and Revised by Ferdinand Carri.

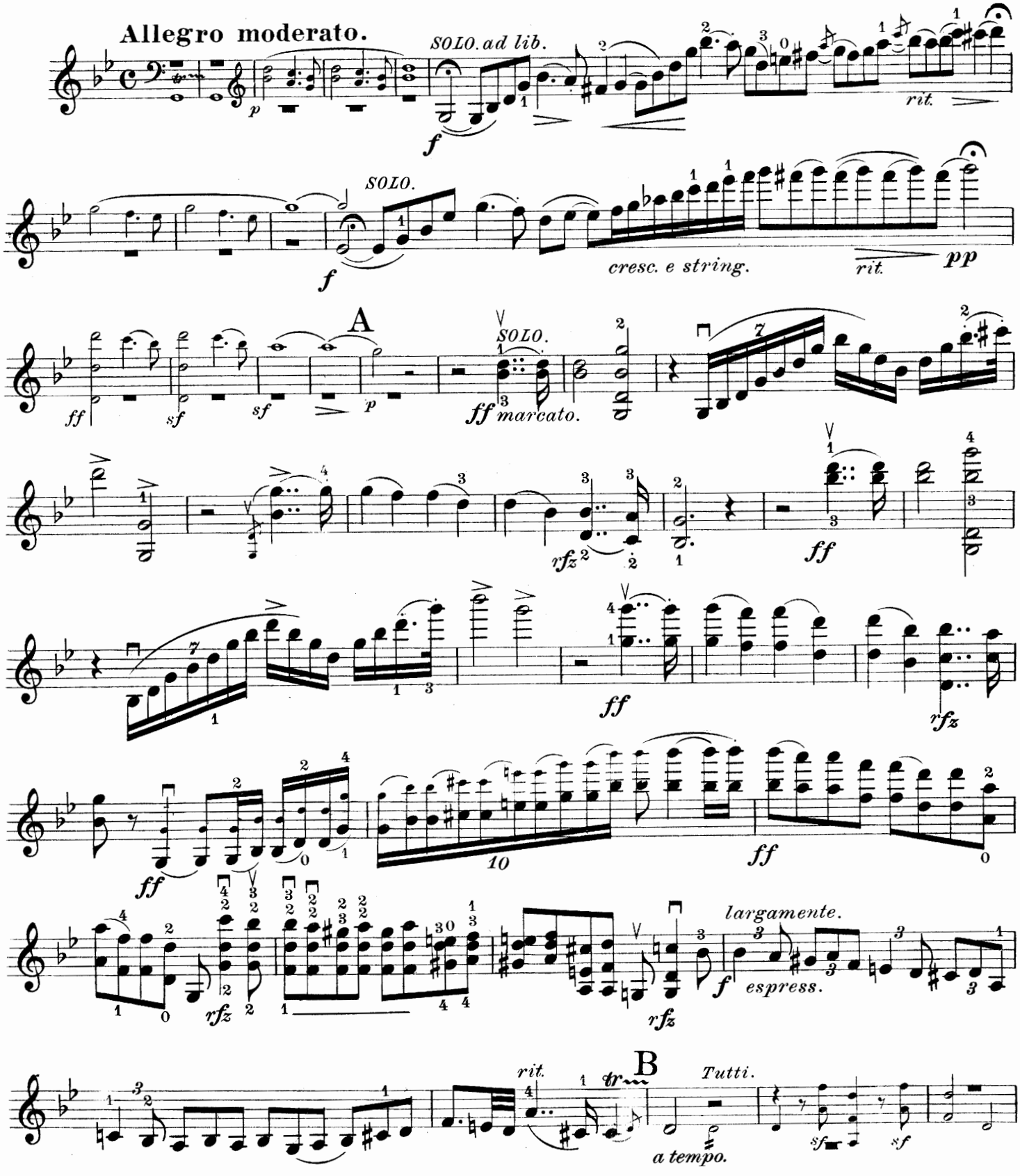

Copyright MCMVI by Carl Fischer, New York.

Violin.

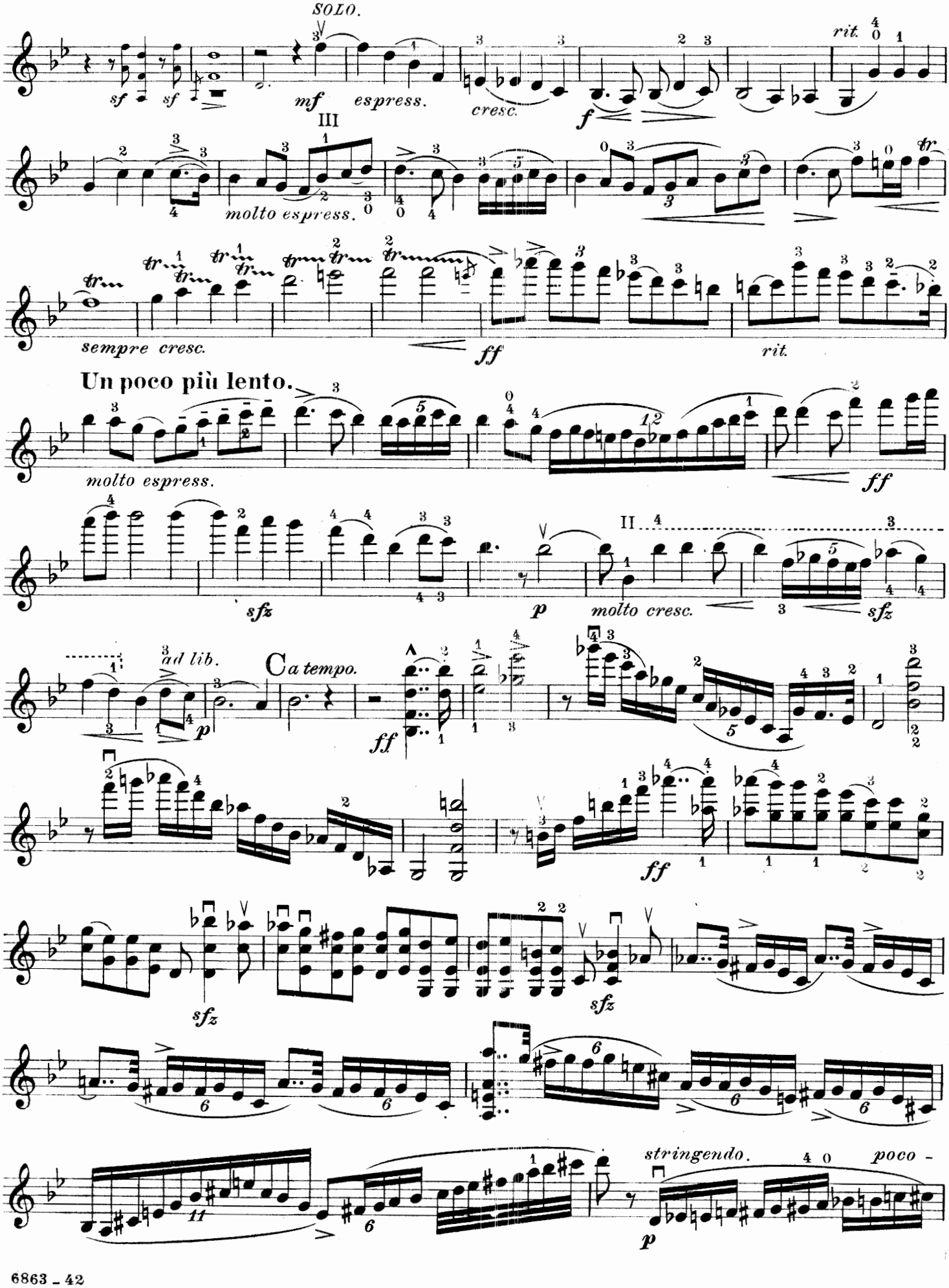
SOLO.
sf sf
mf espress.
cresc.
f
rit.
III
molto espress.
sempre cresc.
ff
rit.
Un poco più lento.
molto espress.
ff
sfz
II
p
molto cresc.
sfz
ad lib.
C a tempo.
p
ff
ff
sfz
sfz
stringendo.
poco -
p

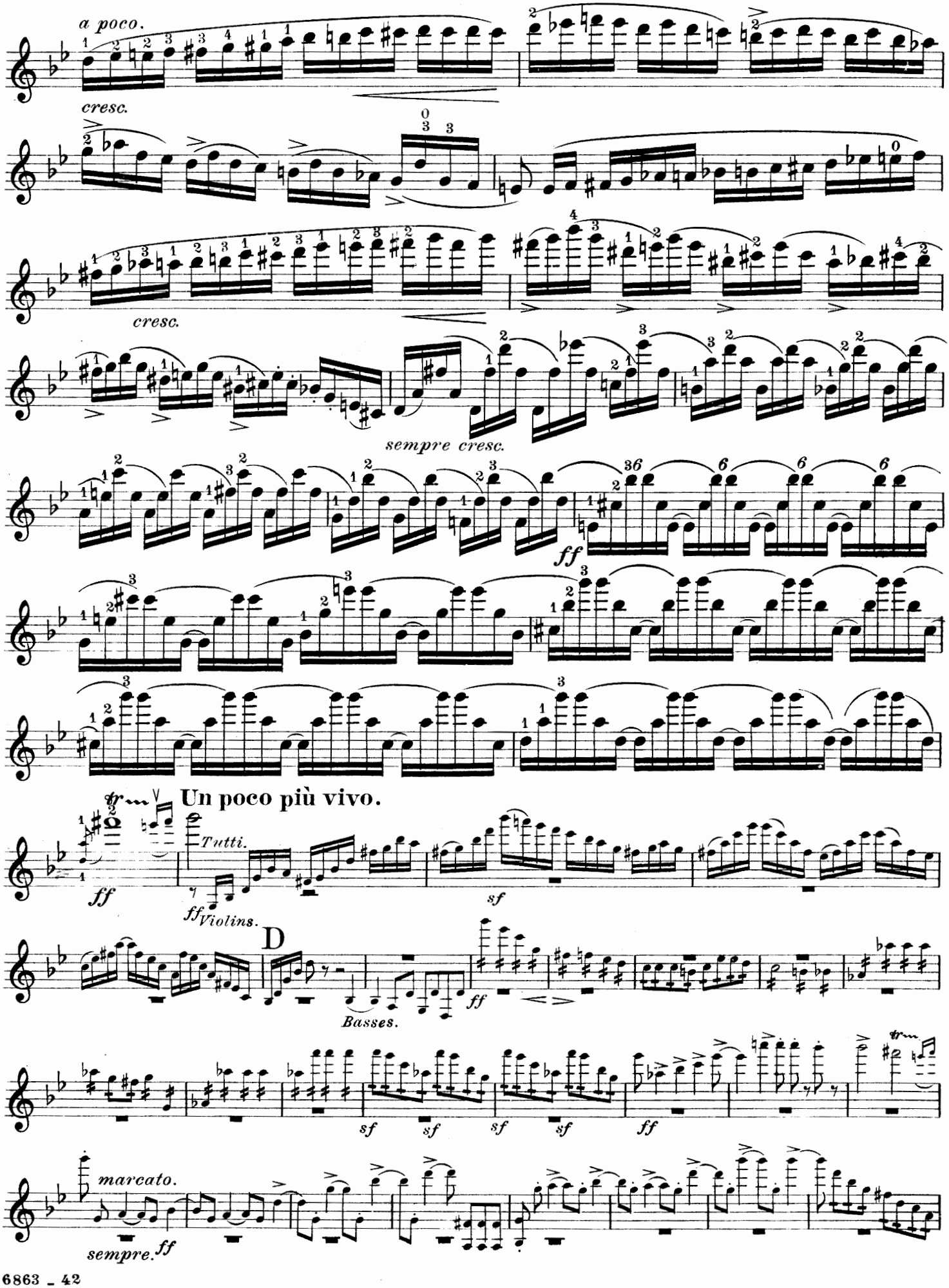
a poco.
cresc.
cresc.
sempre cresc.
ff
Un poco più vivo.
Tutti.
ff
Violins.
sf
D
Basses.
ff
sf
sf
sf
sf
ff
marcato.
sempre. ff

Violin.

Tempo I. (Allegro moderato.)

E

poco rit. *Wind.* *p*

SOLO. ad lib. *f* *stringendo.*

a tempo. *Wood-Wind.* *ad lib.* *SOLO.* *f* *ff*

Allegro.

f *stringendo.* *a tempo.* *ff*

F **Allegro moderato.**

Tutti. *fz* *rfz* *f*

rfz *sf* *mf* *p* *rit.* *attacca.* *pp*

II. Adagio.

SOLO. III. *cresc.* IV. *cresc.*

espress. *f*

A *f* *p*

cresc.

B *p* *poco rit.* *a tempo.* *p cresc.* *f* *sf*

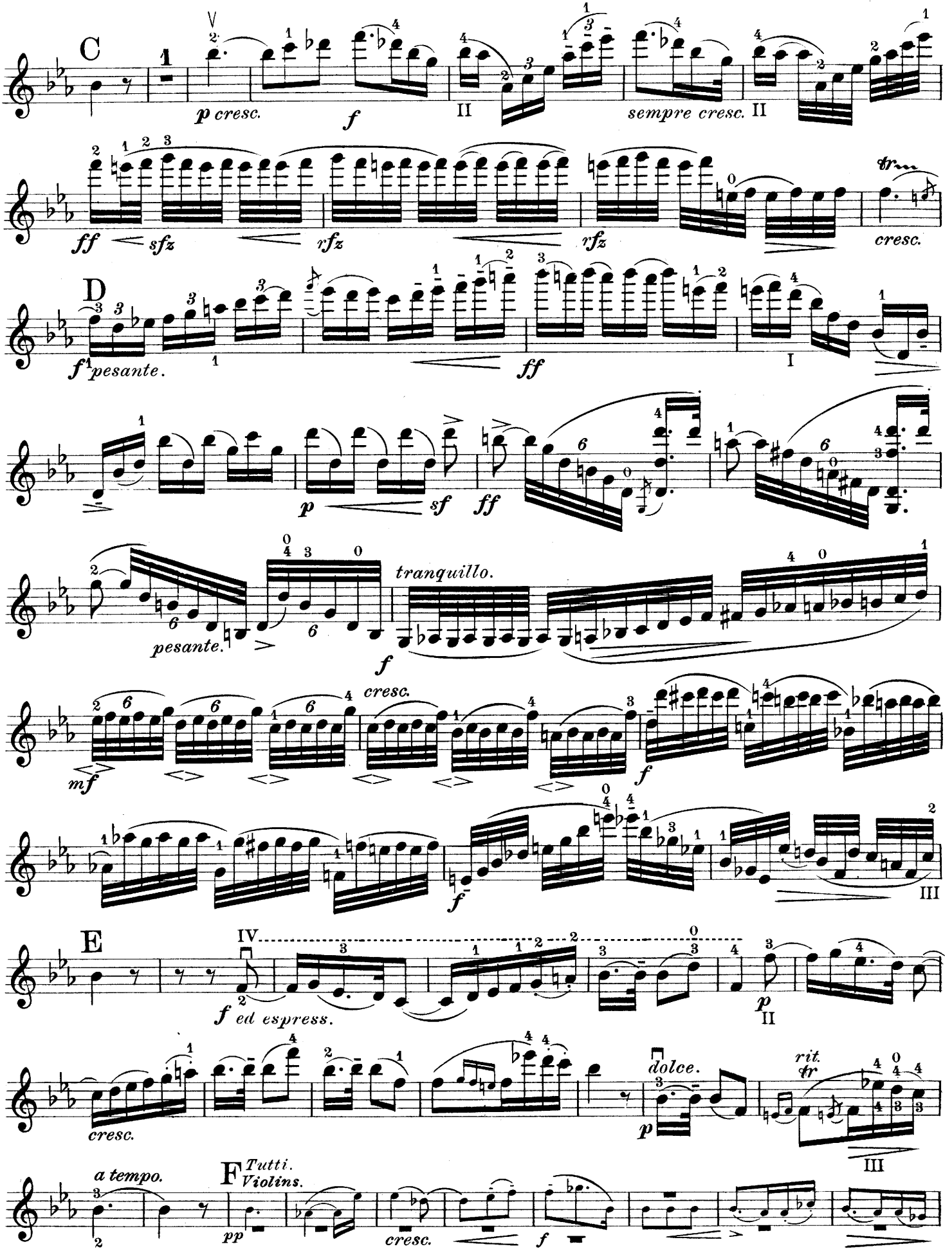
C
p cresc.
f
II
sempre cresc.
II
ff
sfz
rfz
rfz
tr
cresc.
D
f pesante.
ff
I
p
sf
ff
pesante.
tranquillo.
f
mf
cresc.
f
f
III
E
IV.
f ed espress.
p
II
cresc.
dolce.
p
rit.
tr
III
a tempo.
F Tutti.
Violins.
pp
cresc.
f

Violin.

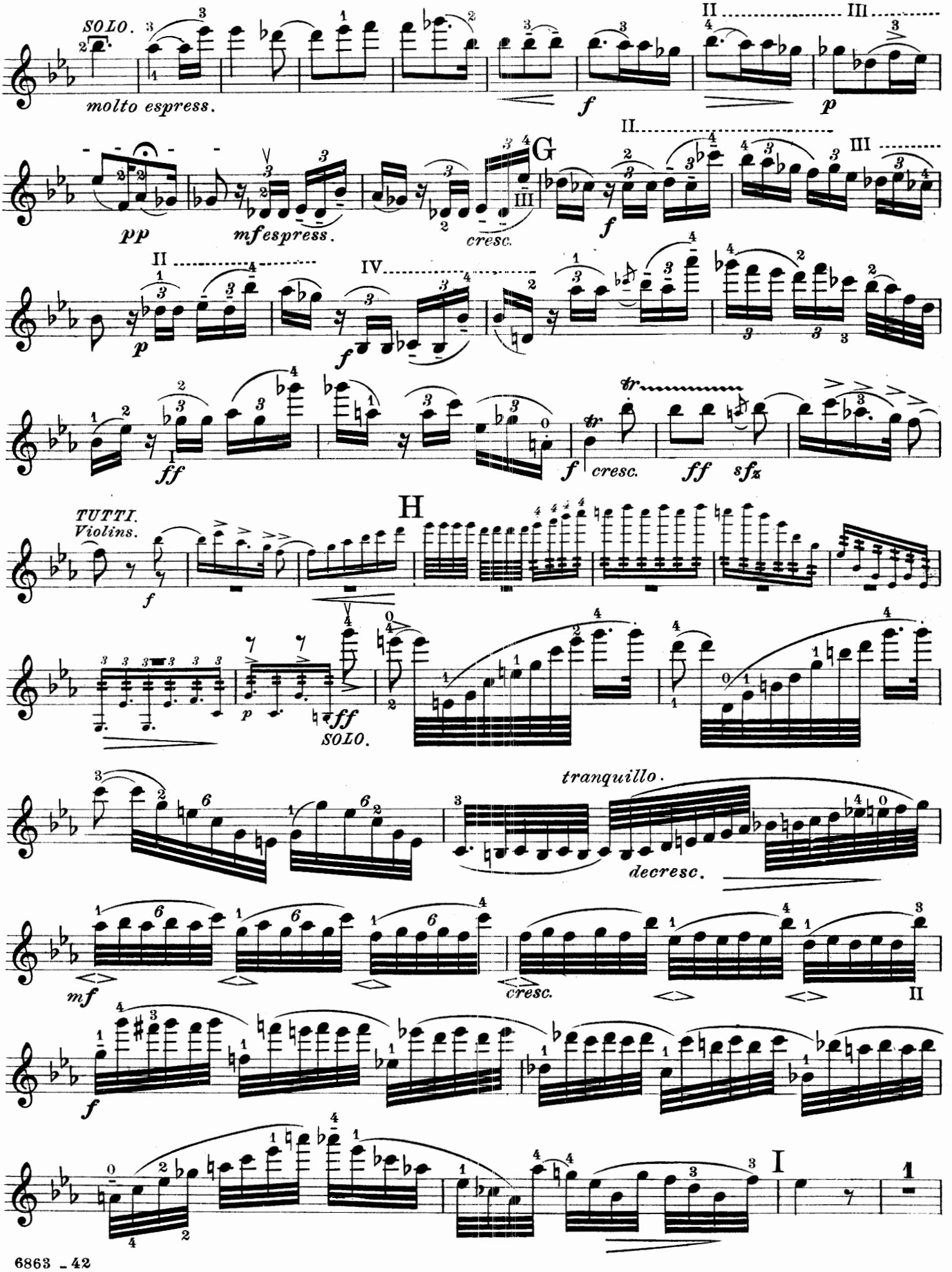
SOLO.
molto espress.
pp
mf espress.
cresc.
G
TUTTI.
Violins.
H
SOLO.
tranquillo.
decresc.
cresc.
I

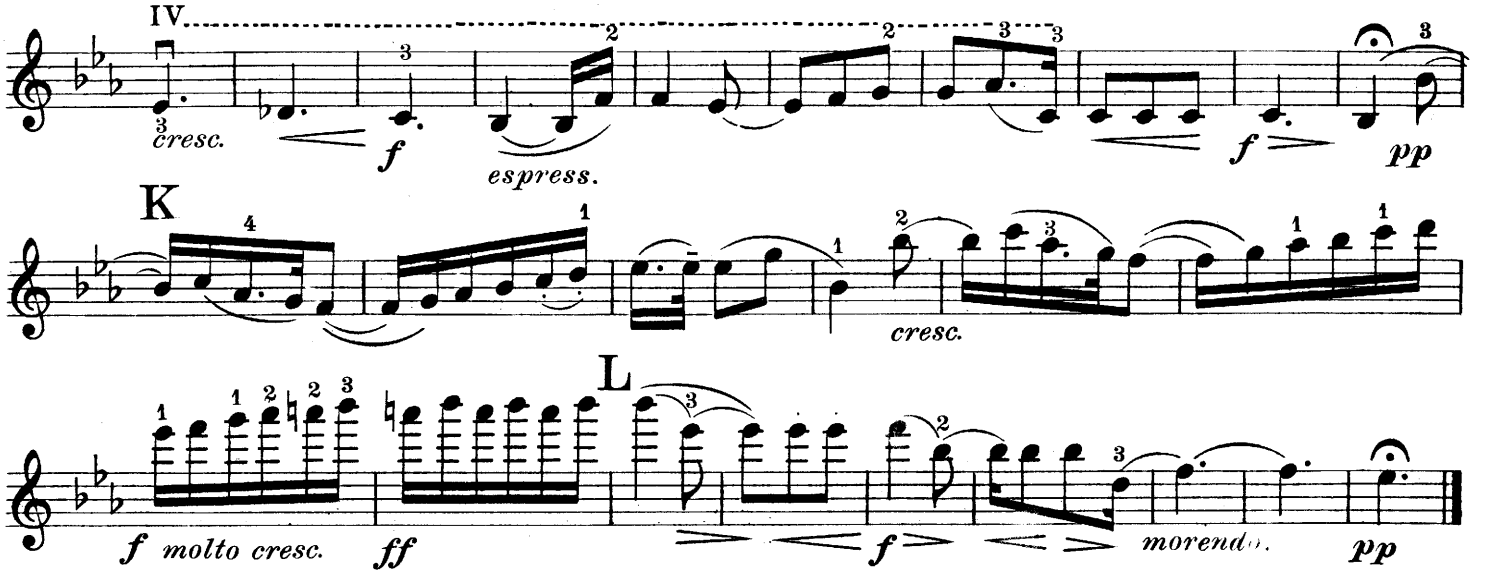
IV.
cresc.
f
espress.
f
pp
K
cresc.
L
f molto cresc.
ff
f
morendo.
pp

III. Finale.

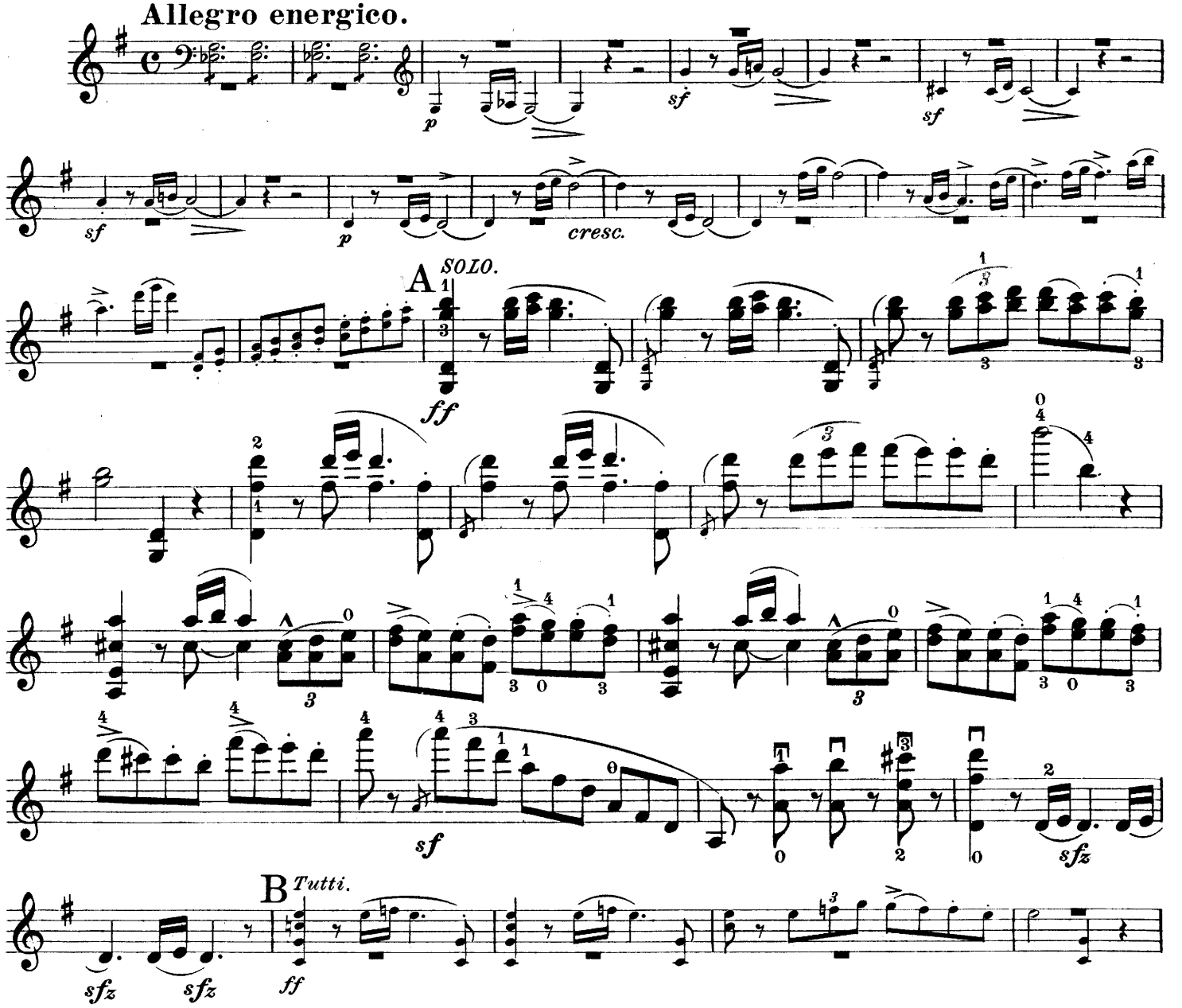
Allegro energico.
p
sf
sf
sf
p
cresc.
A
SOLO.
ff
sf
sfz
B
Tutti.
sfz
sfz
ff

Violin.

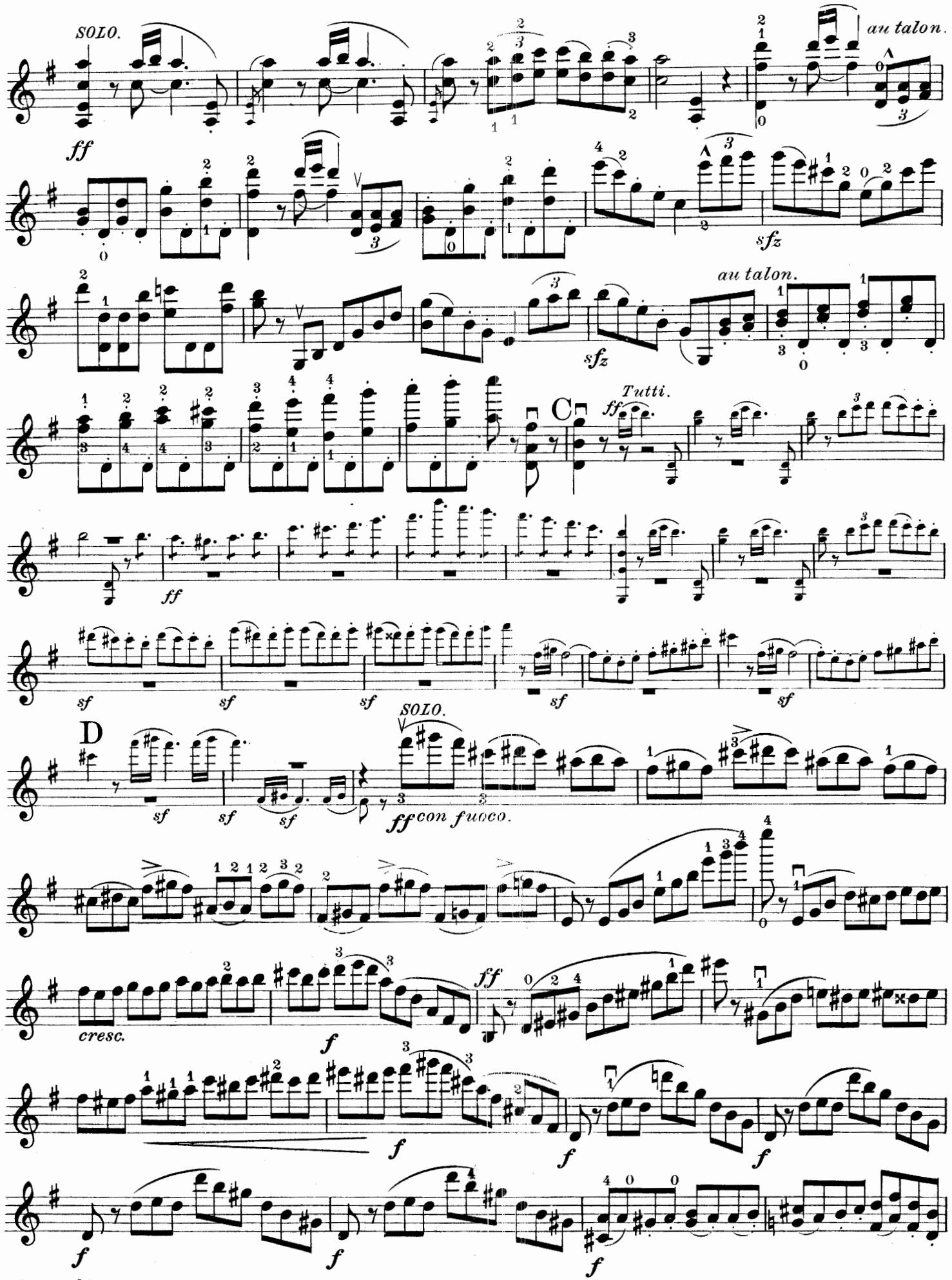
SOLO.
au talon.
ff
sfz
au talon.
C
Tutti.
ff
sf
D
SOLO.
ff con fuoco.
cresc.
f
ff
f
f
f
f

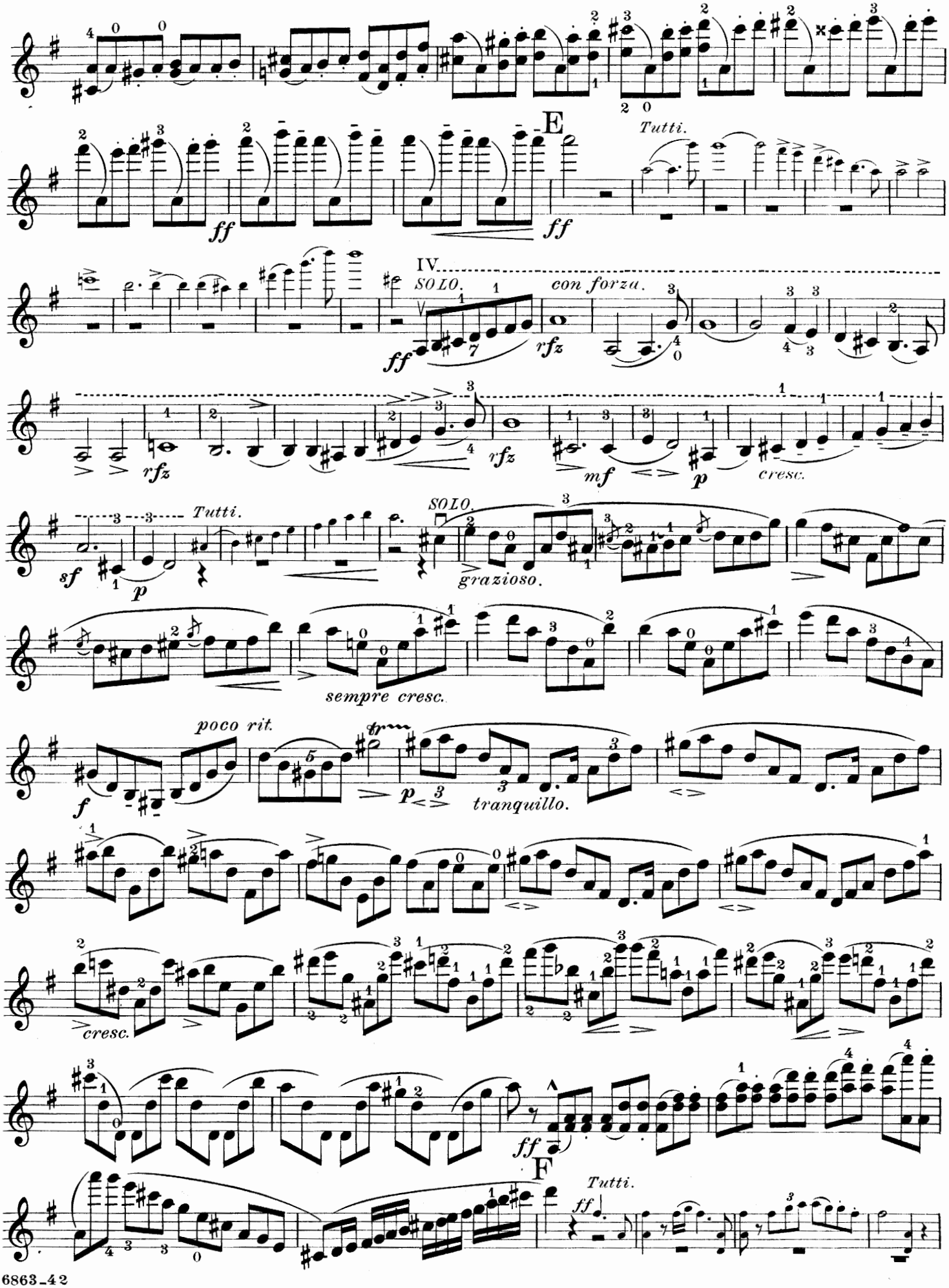
E
Tutti.
ff
ff
IV.
SOLO.
con forza.
rfz
rfz
rfz
mf
p
cresc.
Tutti.
sf
p
SOLO.
grazioso.
sempre cresc.
poco rit.
f
p
tranquillo.
cresc.
ff
F
Tutti.
ff

Violin.

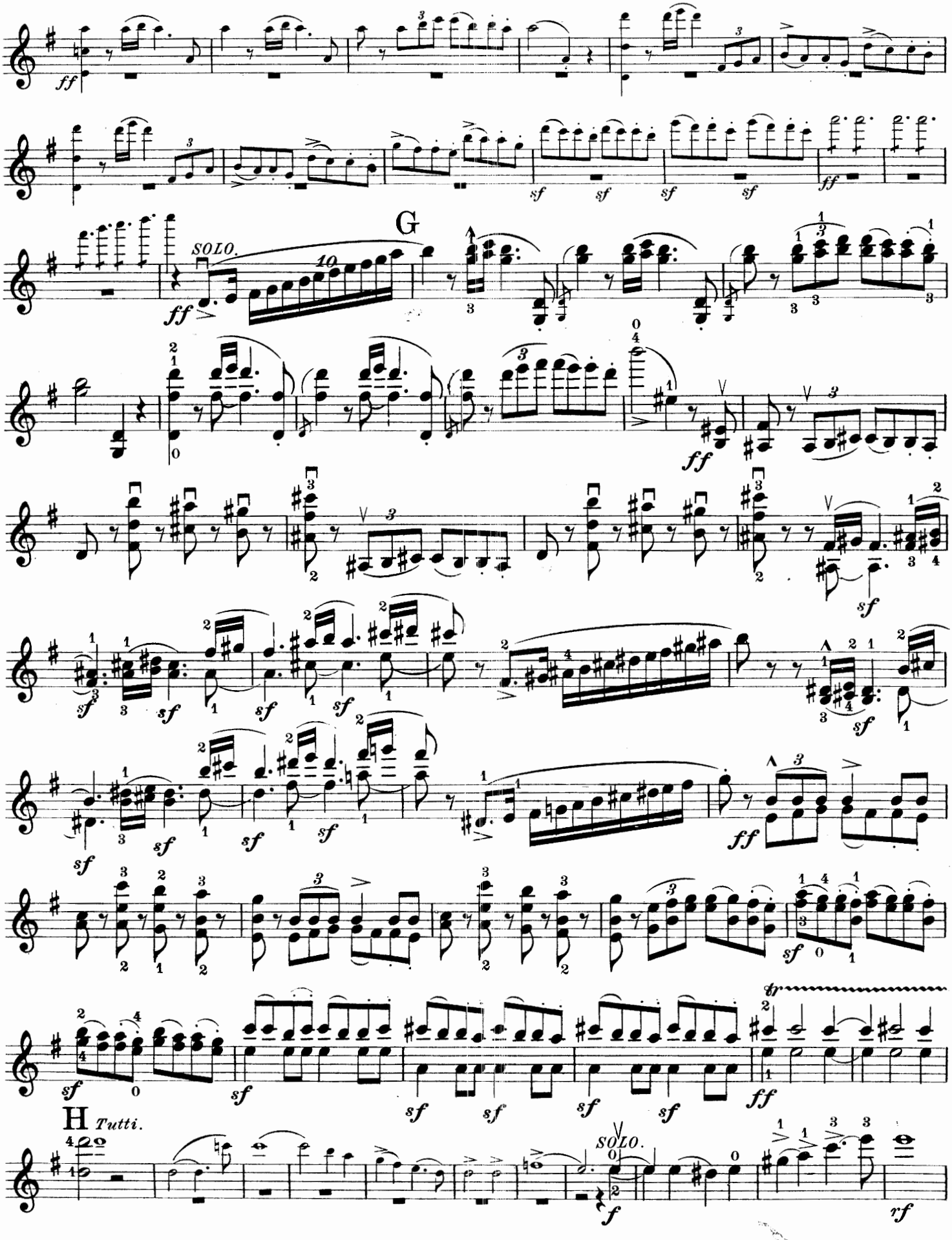

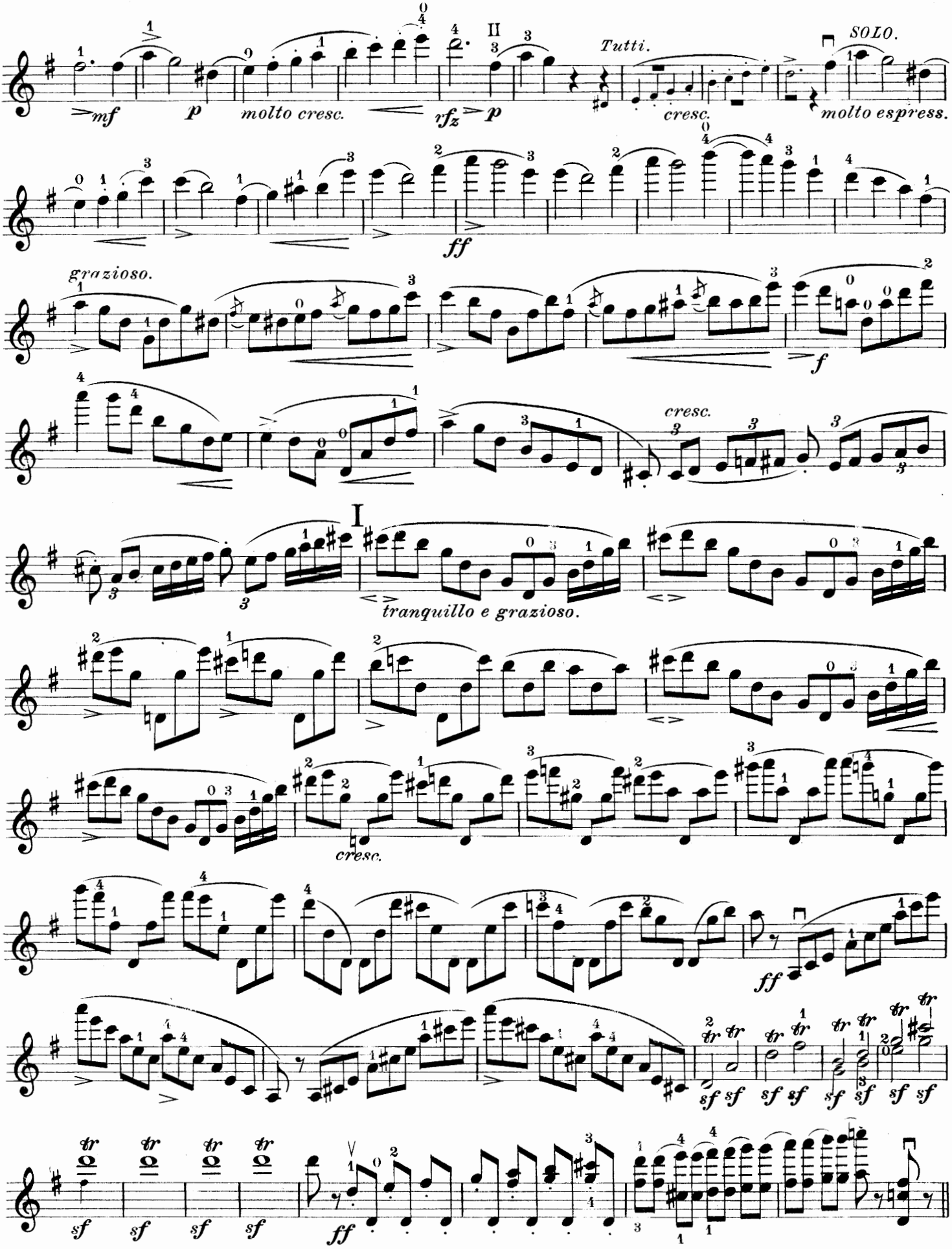
mf
p
molto cresc.
rfz
p
Tutti.
cresc.
SOLO.
molto espress.
ff
grazioso.
f
cresc.
I
tranquillo e grazioso.
cresc.
ff
sf
ff

Violin.

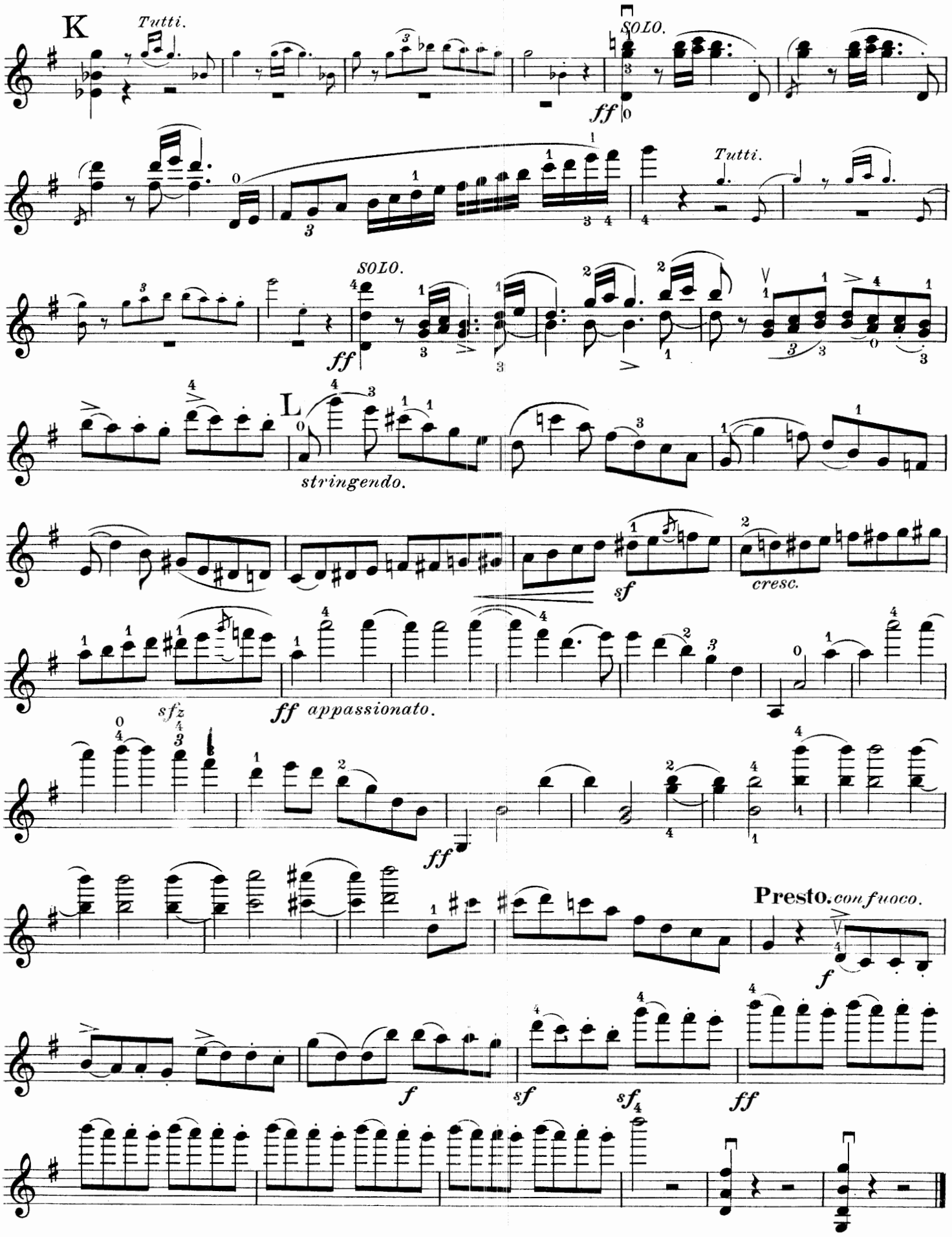
K
Tutti.
SOLO.
ff
Tutti.
SOLO.
ff
L
stringendo.
sf
cresc.
sfz
ff appassionato.
ff
Presto. con fuoco.
f
f
sf
sf
ff